

ON MISCELLANEOUS DRAWINGS THE FOLLOWING DETAILS APPLY

M 370	M 371	M 372	M 373
10. C.I. Gutter	28. Roof Outlets Compo. R.F.	56. Metal Dutch Door	82. Fuel Room Doors
9. Driveway Entrance		60. Collapsible Gate	83. Stack Doors
15. Lot Monuments		64. Louvre in Stack	84. Door with L.O. Louvres
17. Incised Corner Stone Inscription		68. Davit Basement Area	85. L.O. Louvres-Masonry
18. Joint for Area Coping		70. Sliding Grille P.O. Screen	86. L.O. Louvres-T.C.
22. Plank Walk on Roof	39. Wall Handrail	72. Det. Area Grating	87. Peep Hole Fireproof L.O.
24. Flag Pole	41. Stairs (Marble)	73. F.S.D. Screen Locking Device	107. Directory
12. C.I. Intercepting Gutter	42. Stairs (Iron)	77. Gramp Top Stone Joints in Coping	91. L.O. Louvres Plas. Part.
	45. Balustrade-Wood	81. M.O. & Reg. Div. Grille	93. Lookout Ladder
	46. Circular Stairs		94. Tell Tales for L.O. Gally
	49. Mailing Vest. Door Jamba		100. Money Drawer
	53. Mailing Vest. Doors		104. Bulletin-Metal
			109. L.O. Guard Rails
			110. Drop Table
			112. Shelf Supports
			113. Meeting Stiles Double Dr.

**NOTES**  
 NEW FINISHED GRADES SHOWN THUS 56.5' PRESENT GRADES SHOWN THUS 59.26' AND BY CONTOURS  
 ALL GRASS AREAS TO BE UNIFORMLY GRADED BETWEEN FINISHED GRADES INDICATED.  
 ALL COAL PITS, CISTERNS, AND CELLARS TO BE FILLED.  
 PROTECT AND PRESERVE ALL TREES UNLESS MARKED REMOVED.  
 BENCH MARK TOP OF NUT ON HYDRANT S. CORNER DOTY AND PINCKNEY STS. ELE. 64.99'

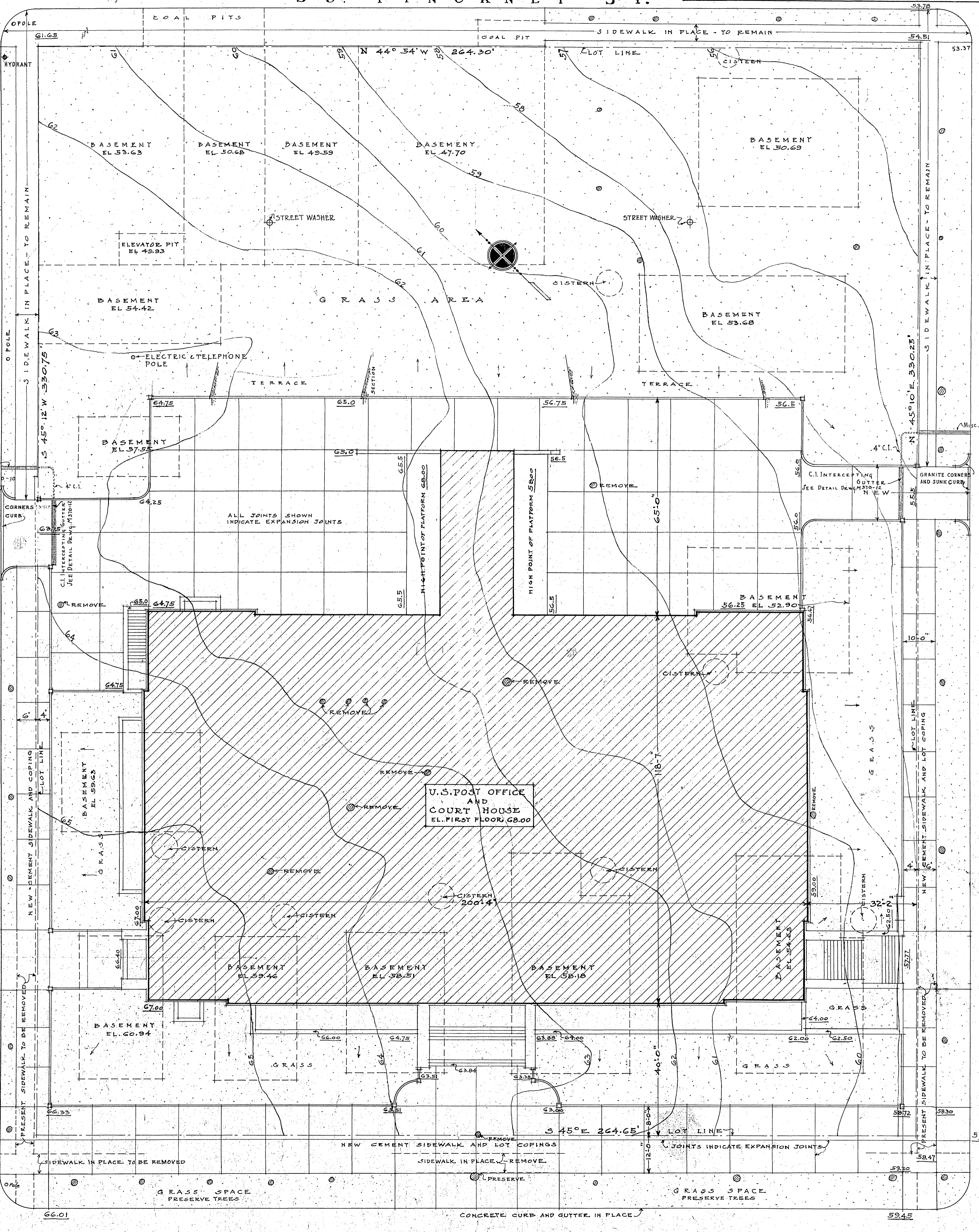
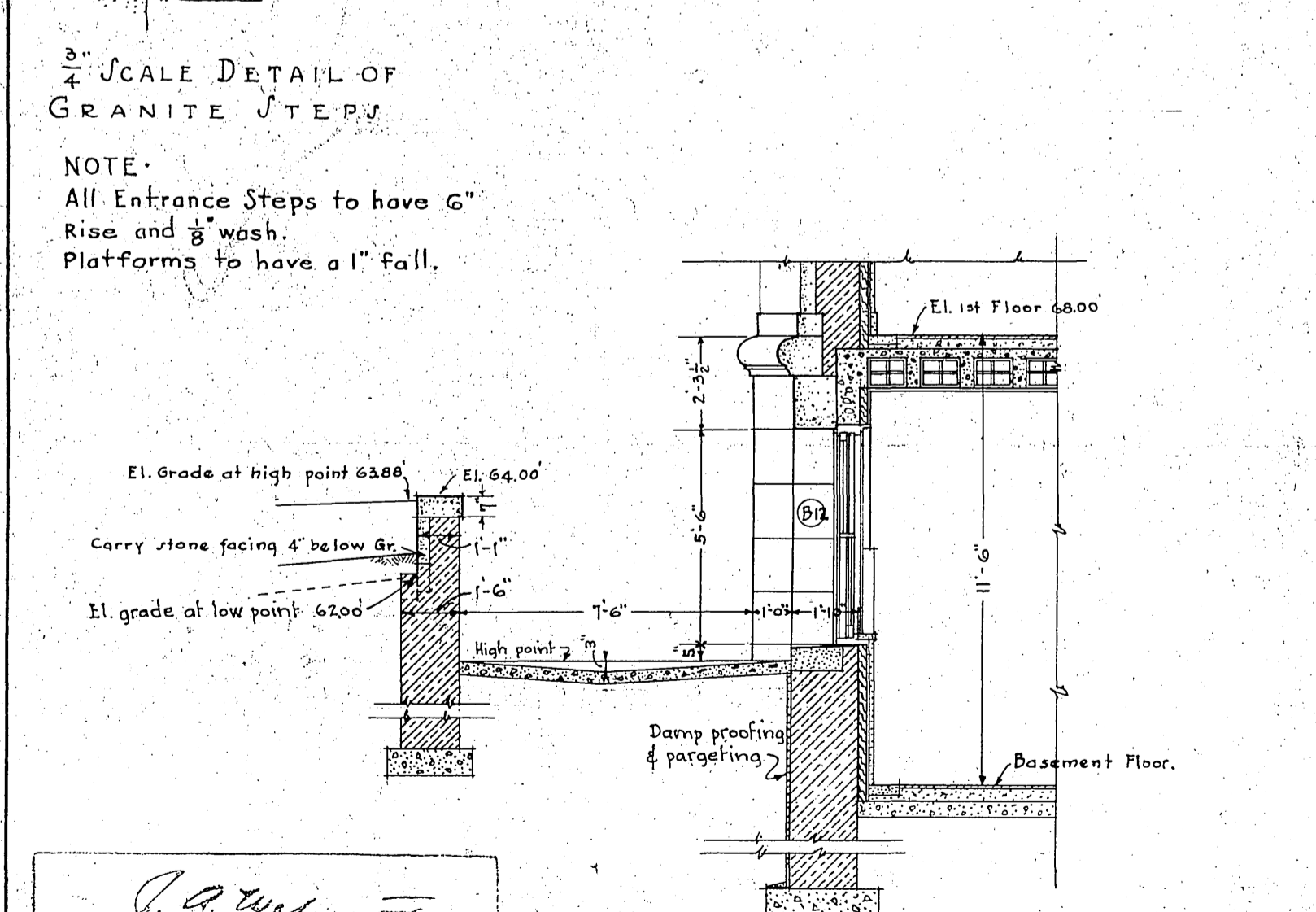
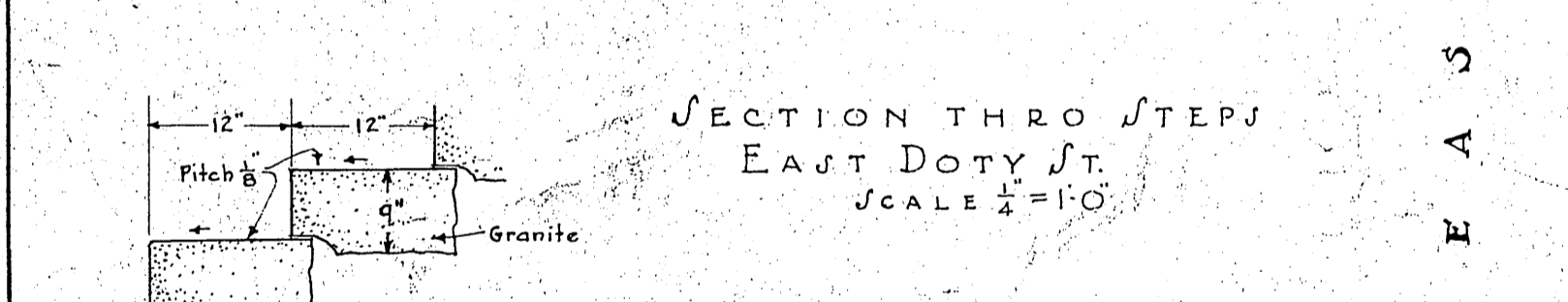
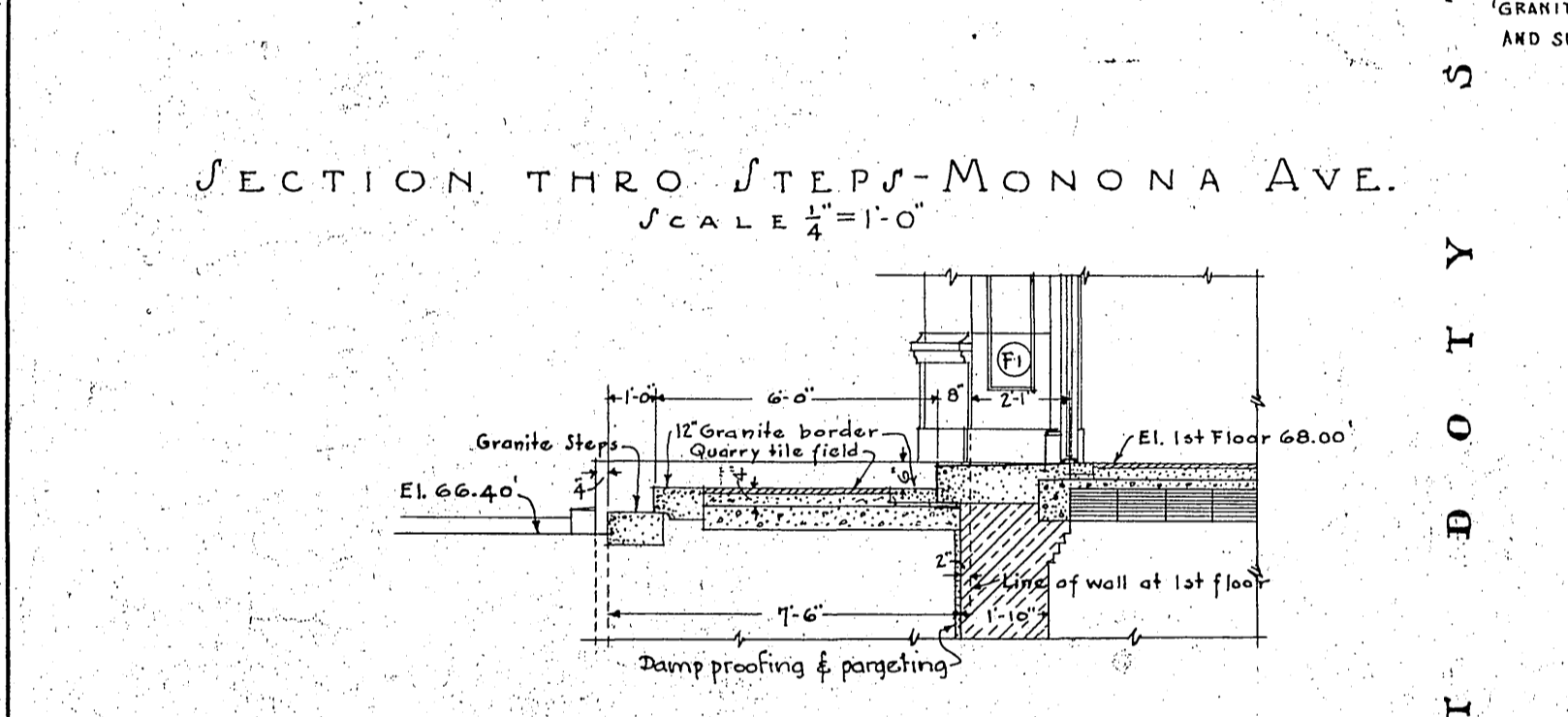
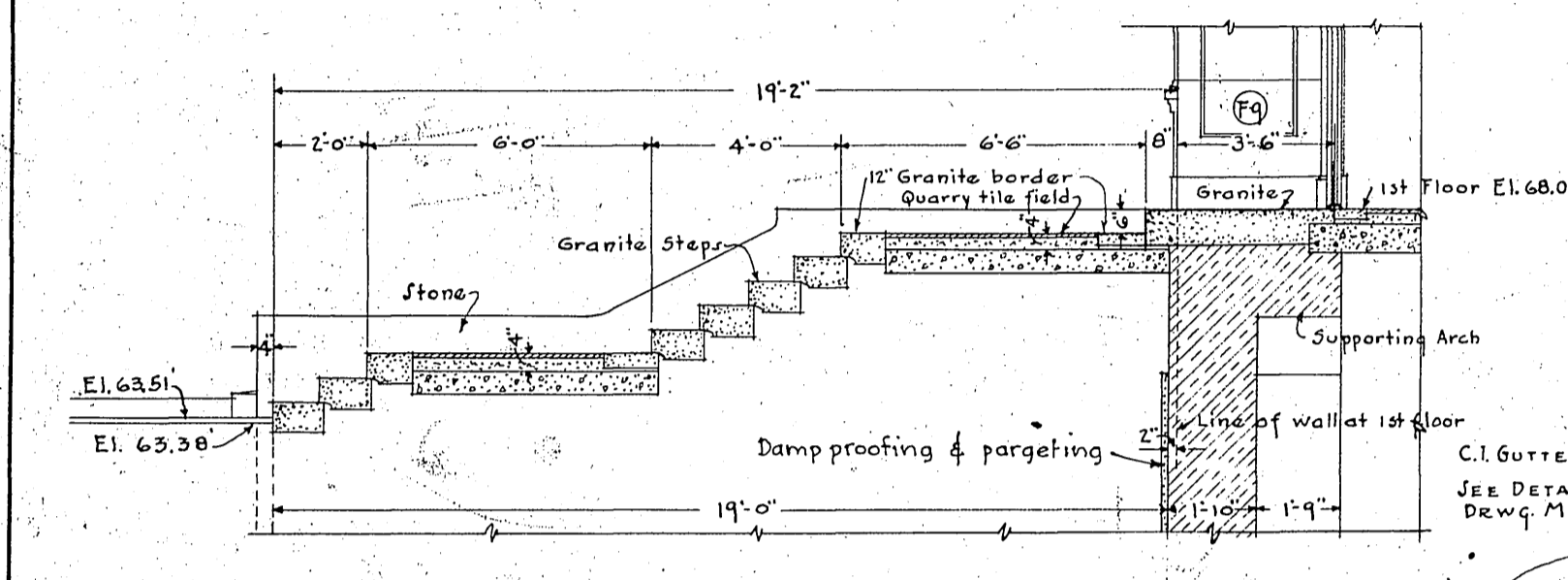
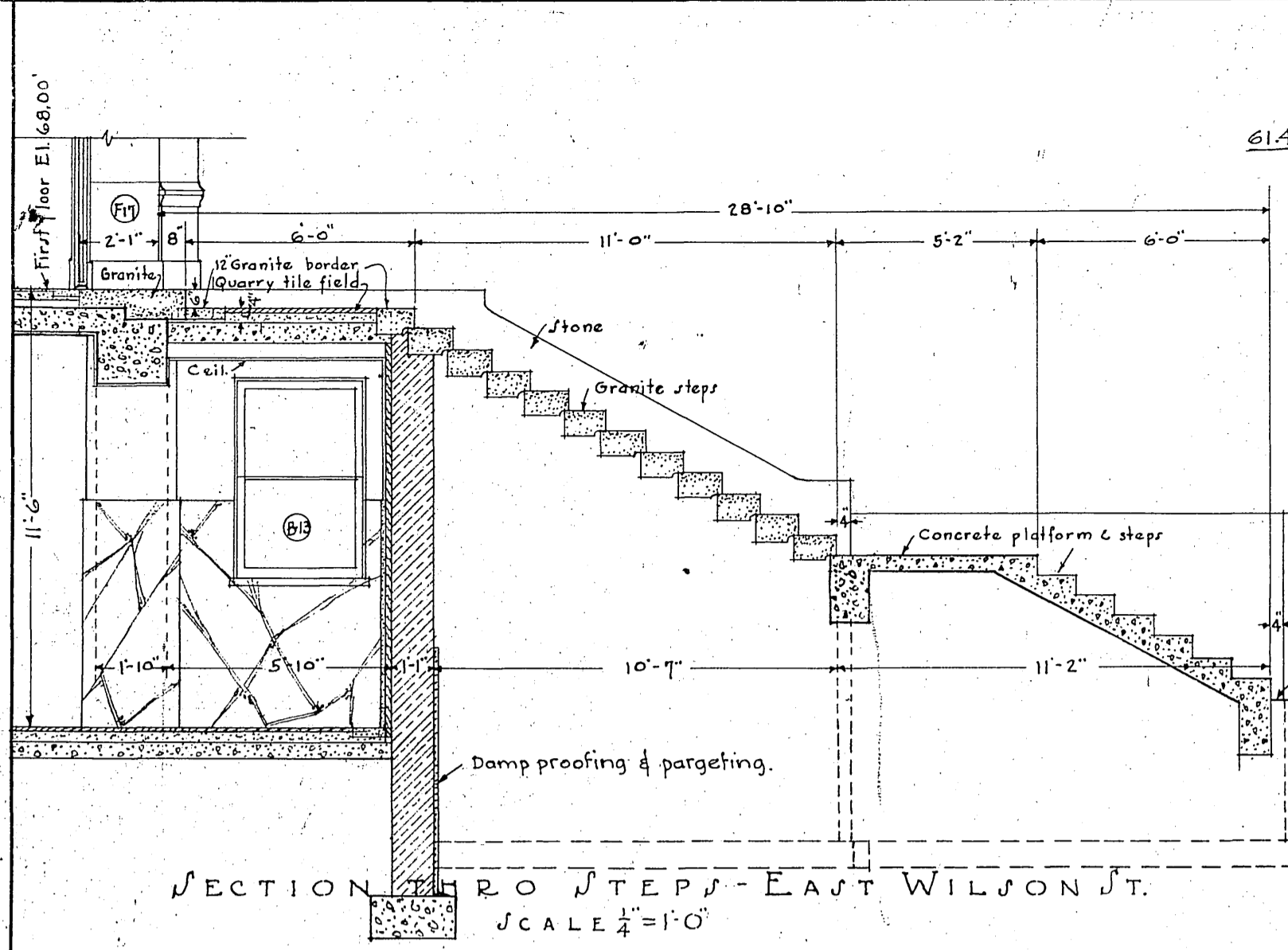

APPROACH PLAN  
 Scale: 1/16" = 1'-0"

J. A. Walcott  
 ARCHITECT  
 TREASURY DEPARTMENT  
 APPROVED: [Signature]  
 Supt. Drafting Division  
 Supt. Structural Division  
 Supt. Mechanical Division

BUILDING: U.S. P.O. & CT. HO.  
 CITY: MADISON WIS.  
 DRAWN BY: OGLE  
 DATE: 10/5/26  
 CHECKED BY: [Signature]  
 DATE: 10/6/26  
 DRAWING: NO. 1

NOTE: All chases on this floor 4 1/2" x 9" unless otherwise noted  
 All thresholds on this floor to be Cement, except when otherwise noted.  
 All Exterior Plastered walls on this floor to have 2" T.C. Furring except when otherwise noted

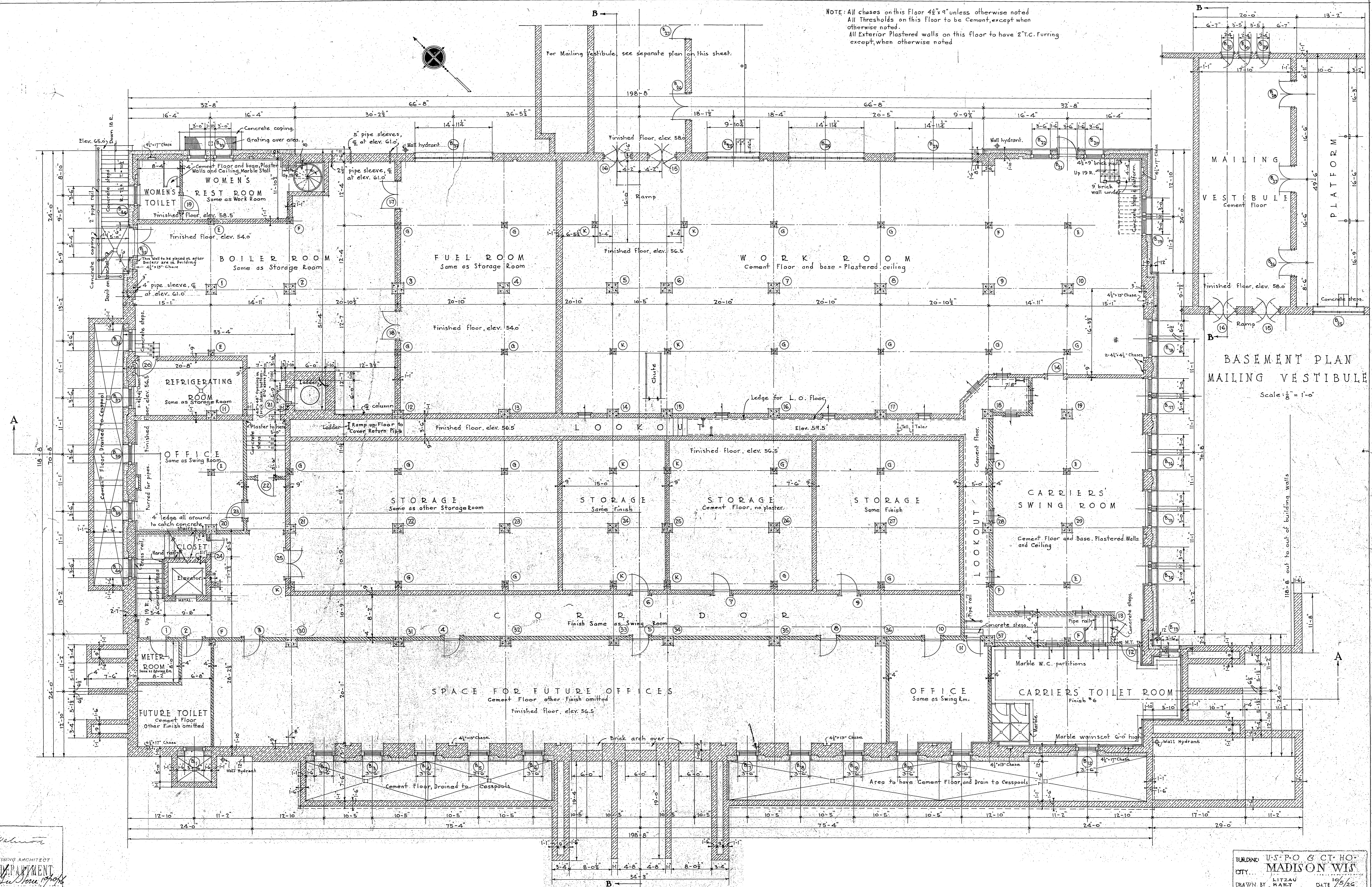

BASEMENT PLAN  
 Scale: 1/8" = 1'-0"

J. A. Williams  
 ACTING SUPERVISING ARCHITECT  
 TREASURY DEPARTMENT  
 APPROVED: [Signature]  
 Supt. Drafting Division  
 Supt. Structural Division  
 Supt. Mechanical Division

BUILDING: U.S.P.O. & CT. HO.  
 CITY: MADISON WIS.  
 DRAWN BY: LITZAU  
 CHECKED BY: [Signature]  
 DATE: 10/26/26  
 DRAWING No. 2

RETURN TO ROOM 417

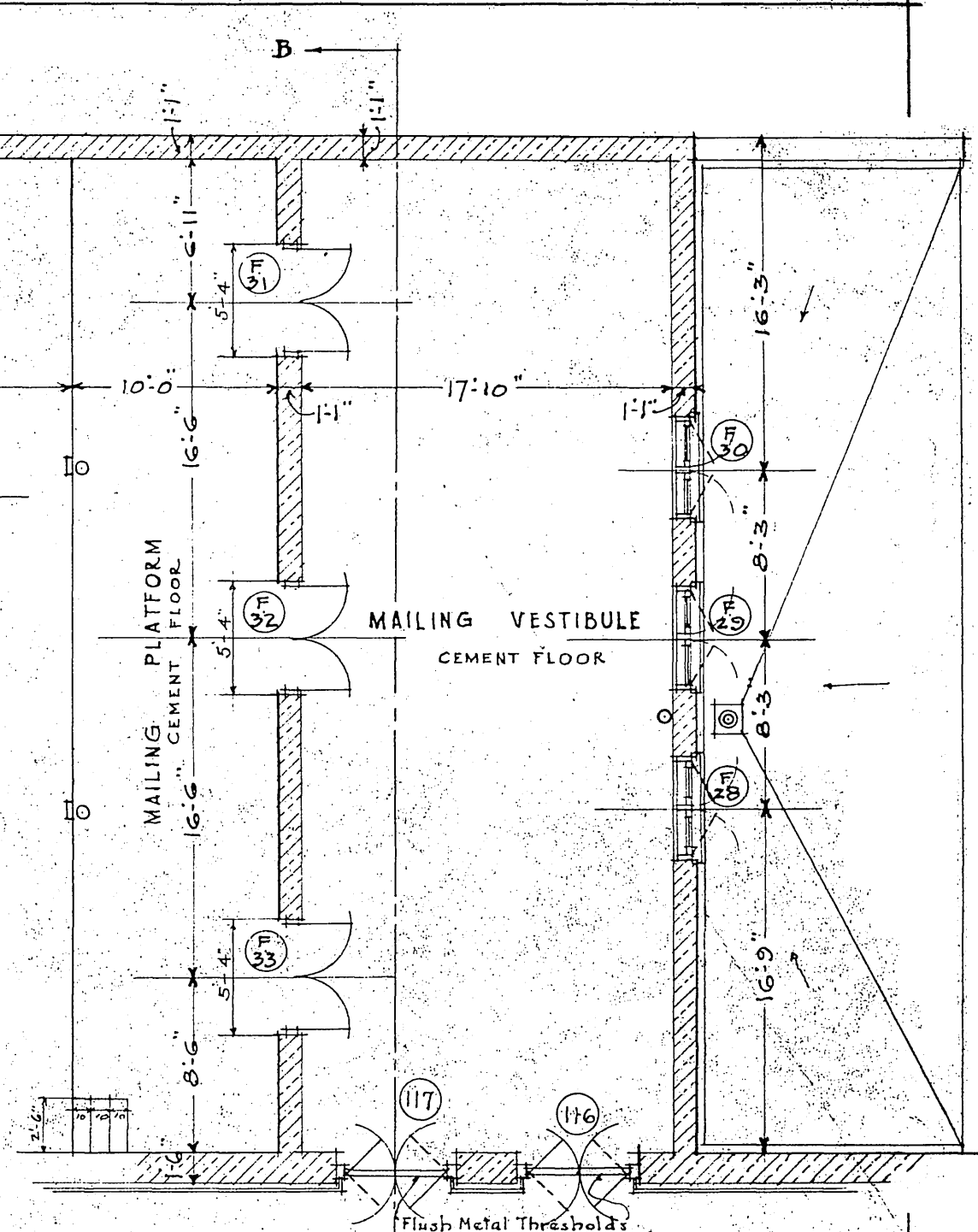
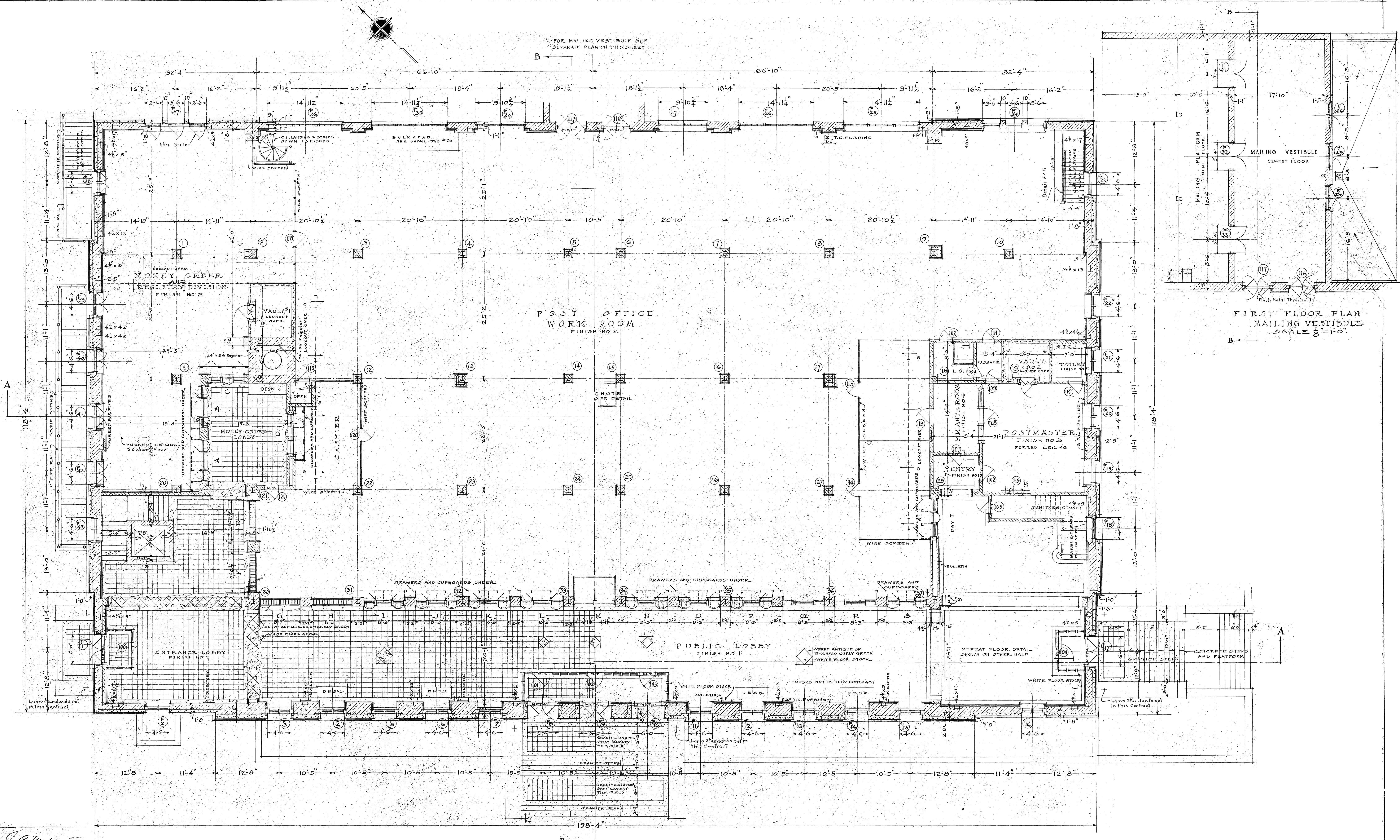

FIRST FLOOR PLAN

Scale: 1/8" = 1'-0"

J. A. Wilkinson  
 ACTING SUPERVISING ARCHITECT  
 TREASURY DEPARTMENT  
 APPROVED: [Signature]  
 SMT. DRAFTING DIVISION  
 SMT. STRUCTURAL DIVISION  
 SMT. MECHANICAL DIVISION

BUILDING: U.S. P.O. & CT. HO.  
 CITY: MARION, WIS.  
 DRAWN BY: LITZAU DATE: 10/22  
 C. CHECKED BY: [Signature] DATE: [Blank]  
 DRAWING: No. 3  
 10-6-22  
 R.W. [Signature] E.C. [Signature]

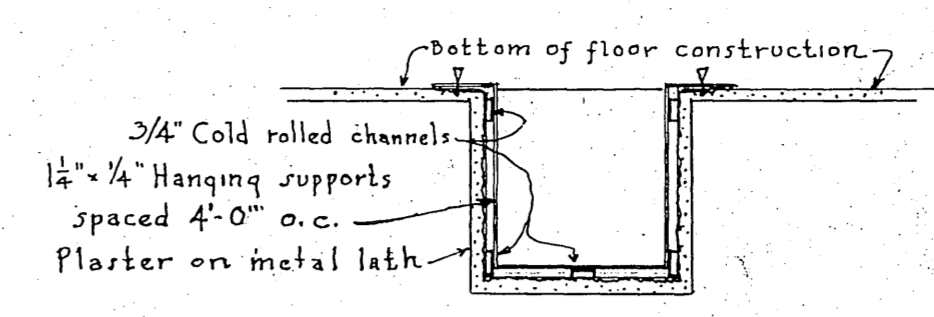
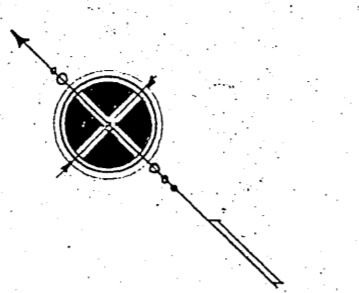

3/4" DETAIL OF FALSE BEAM IN JUDGE'S ROOMS.

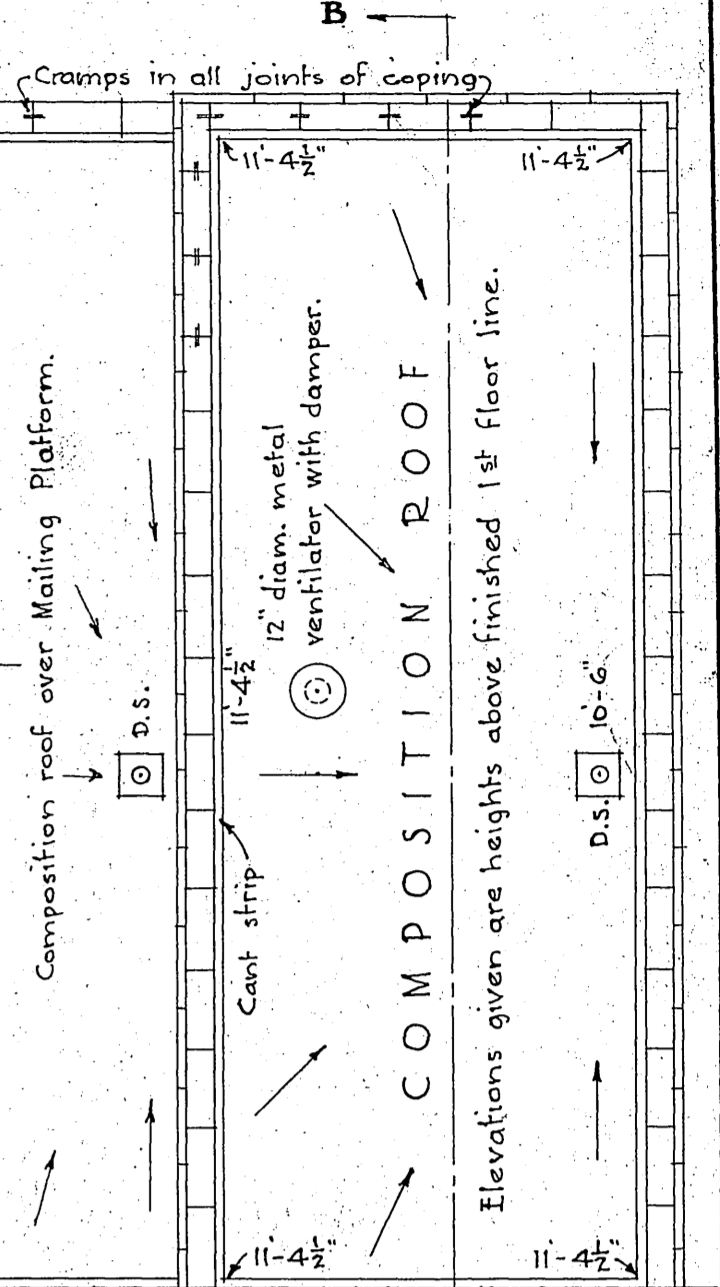
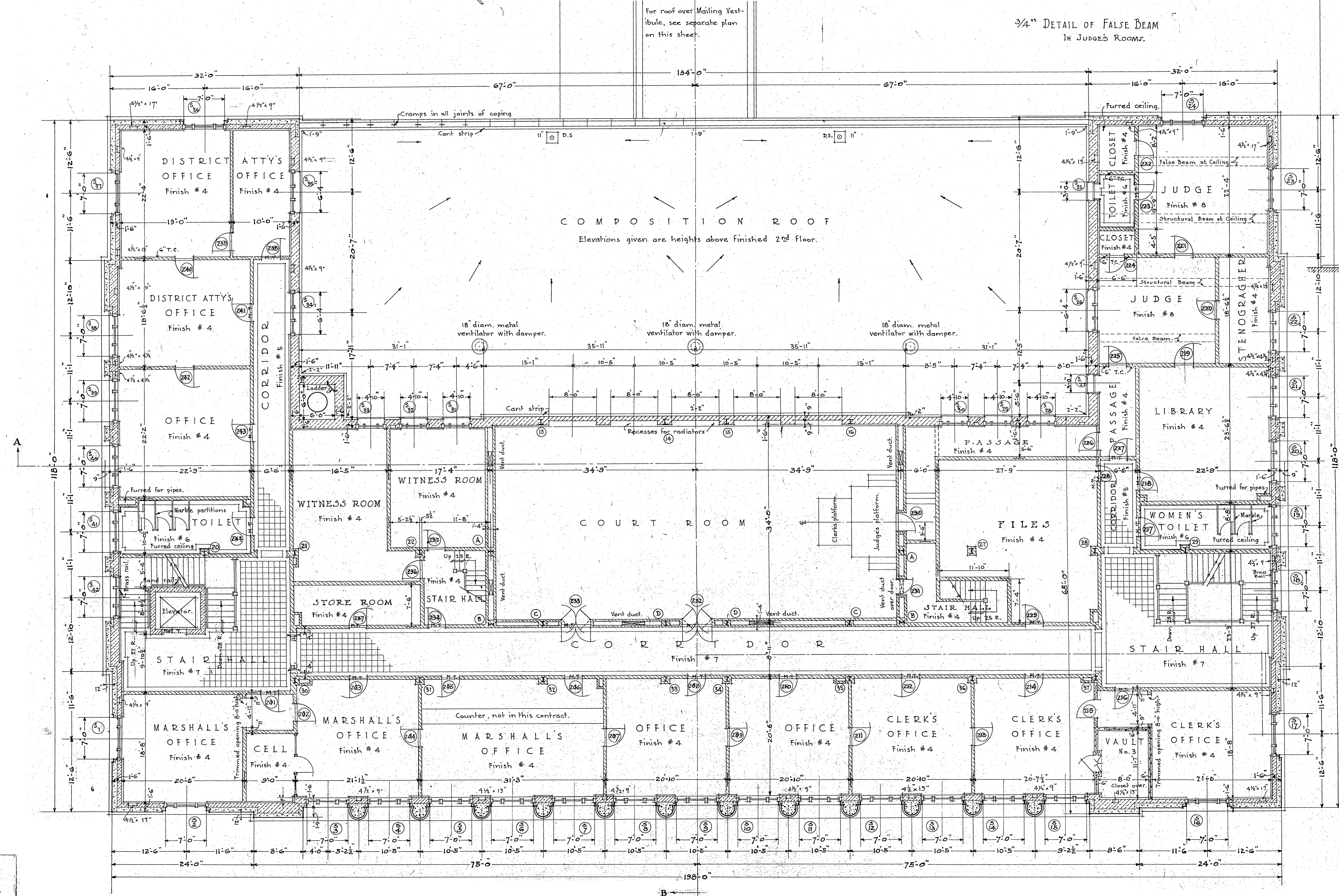

ROOF OVER MAILING VESTIBULE  
Scale: 1/8" = 1'-0"

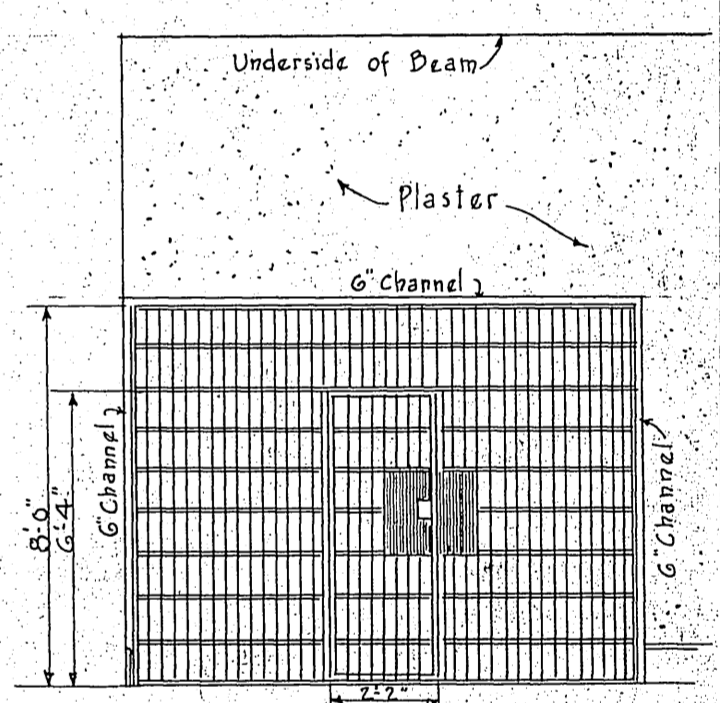

ELEVATION OF CELL FRONT  
SCALE 1/4" = 1'-0"

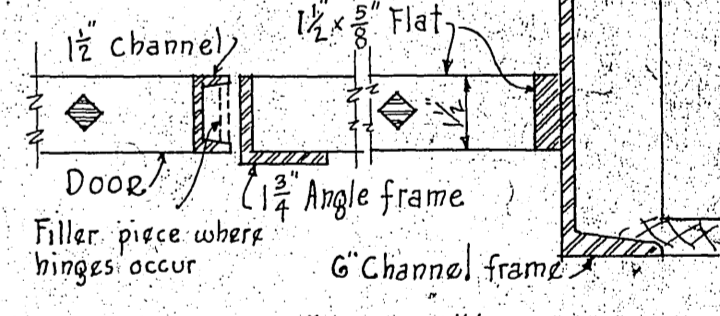

ELEVATION

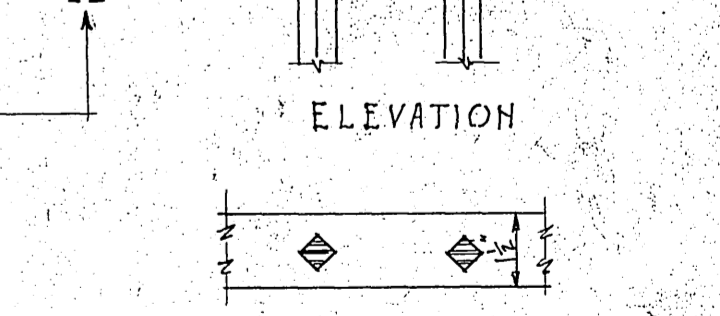

DETAILS OF CELL FRONT  
SCALE 3/8" = 1'-0"

Channel frame shall be secured to terra cotta with three anchors on each side. The frame for cell front shall be tap screwed to channel frame approximately every two feet.

SECOND FLOOR PLAN

Scale: 1/8" = 1'-0"

J. A. Robinson  
ACTING SUPERVISING ARCHITECT  
TREASURY DEPARTMENT  
APPROVED  
Supt. Drafting Division  
Supt. Structural Division  
Supt. Mechanical Division

BUILDING U.S. P.O. & C.T. HO.  
CITY MADISON WIS.  
DRAWN BY LITZ - MARY DATE  
CHECKED BY DATE  
DRAWING NO. 4  
REV. 10/6/24

RETURN TO ROOM 41

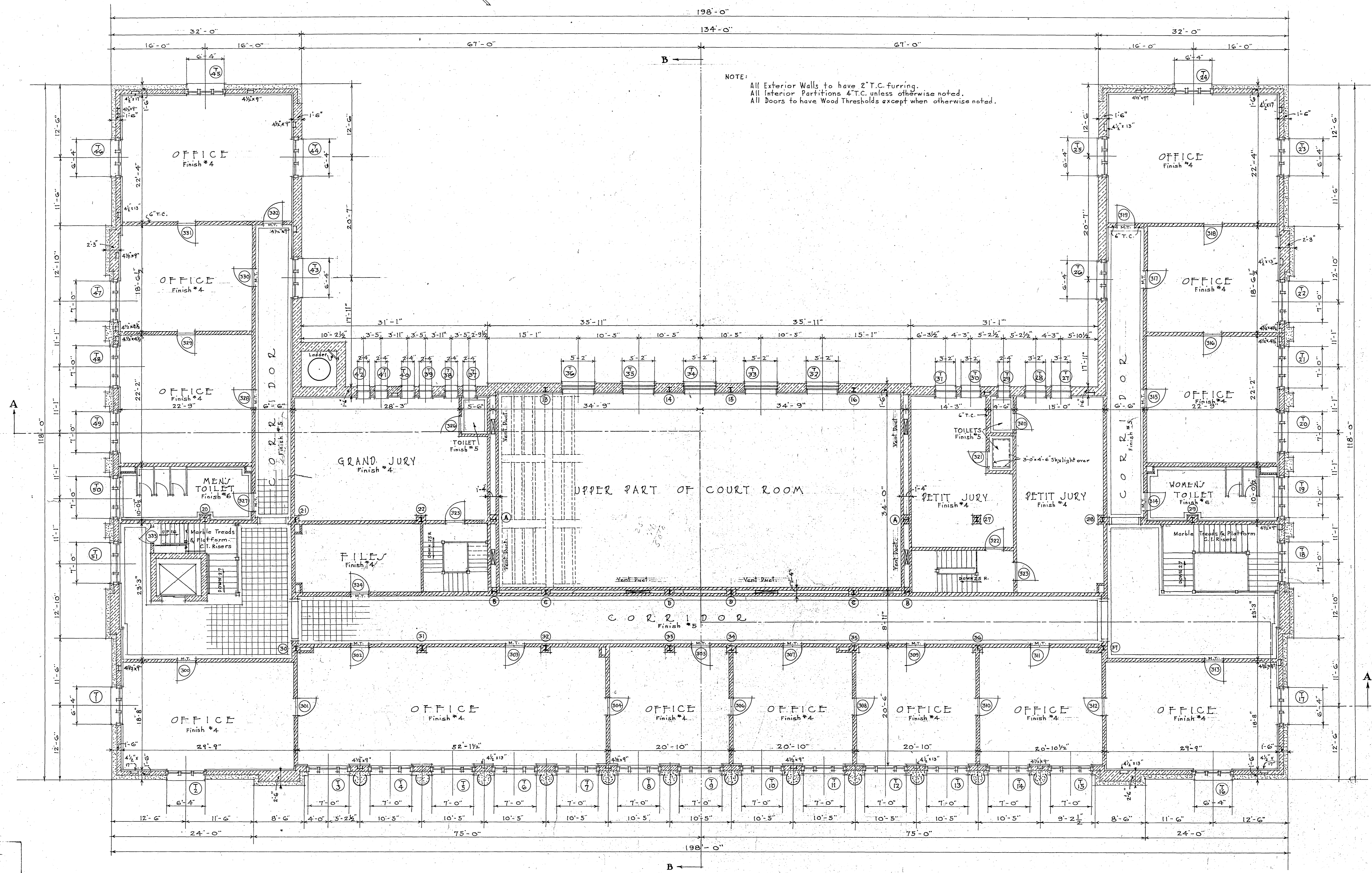
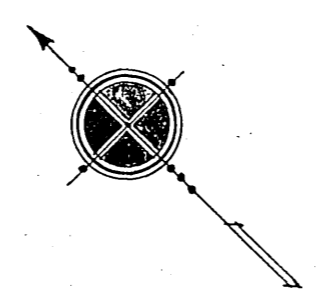

THIRD FLOOR PLAN  
Scale:  $\frac{1}{8}'' = 1'-0''$

*J. A. Wickmore*  
 ASSISTING ARCHITECT  
 TREASURY DEPARTMENT  
 APPROVED: *J. M. Stone*  
 SUPT. DRAFTING DIVISION  
 SUPERVISOR  
 SUPT. STRUCTURAL DIVISION  
 SUPT. MECHANICAL DIVISION

BUILDING U.S. P.O. & C.T. HO.  
 CITY: MADISON, WIS.  
 DRAWN BY: E. R. G. DATE: 10/5/22  
 CHECKED BY: DATE:  
 DRAWING No. 5

RETURN TO ROOM 411

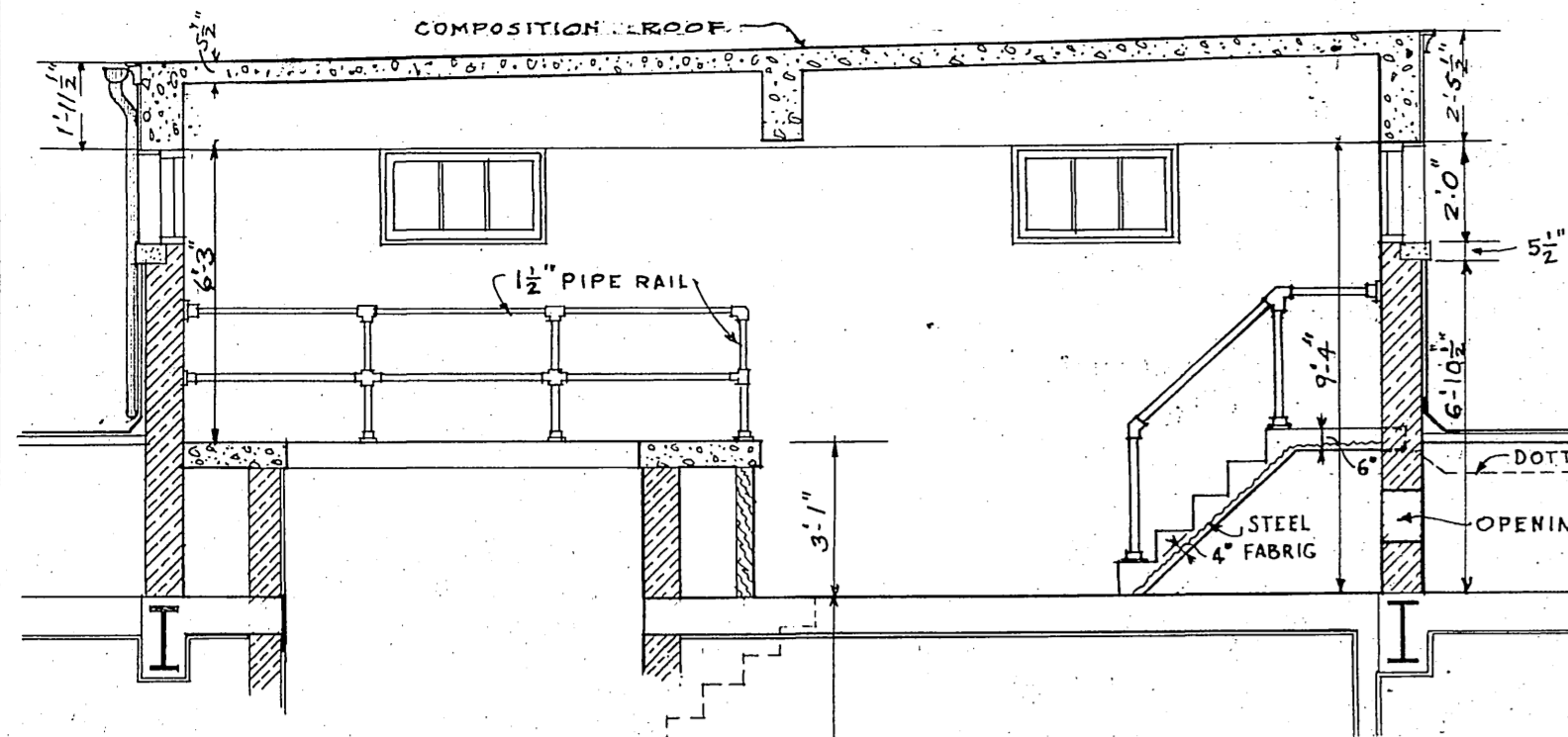

SECTION THRU PENT HOUSE  
Scale: 1/4" = 1'-0"

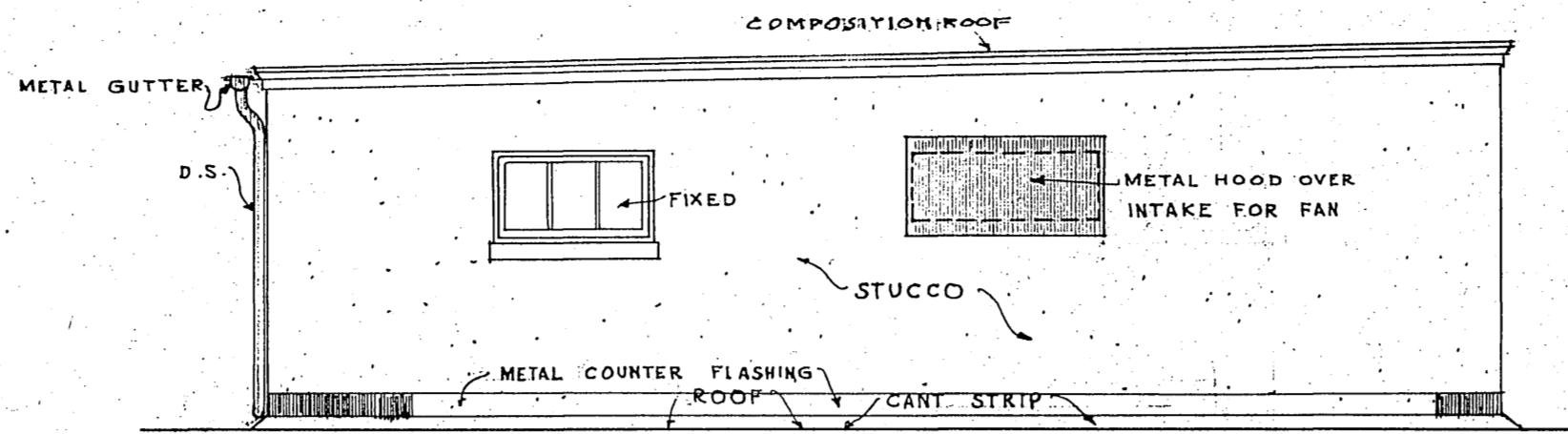

SIDE ELEVATION

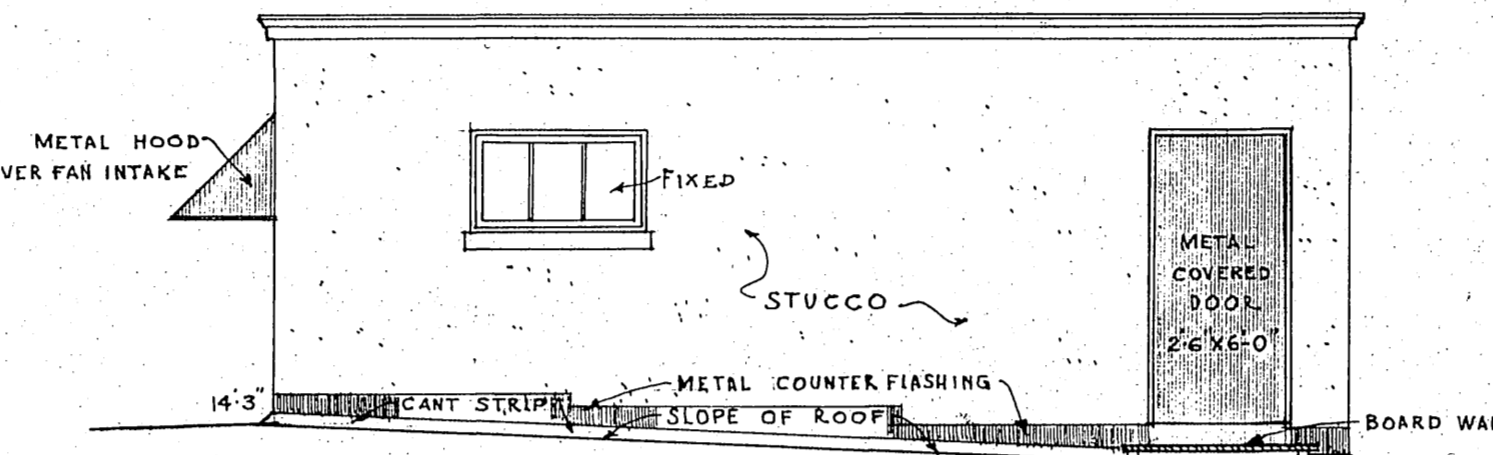

END ELEVATION  
Scale: 1/4" = 1'-0"

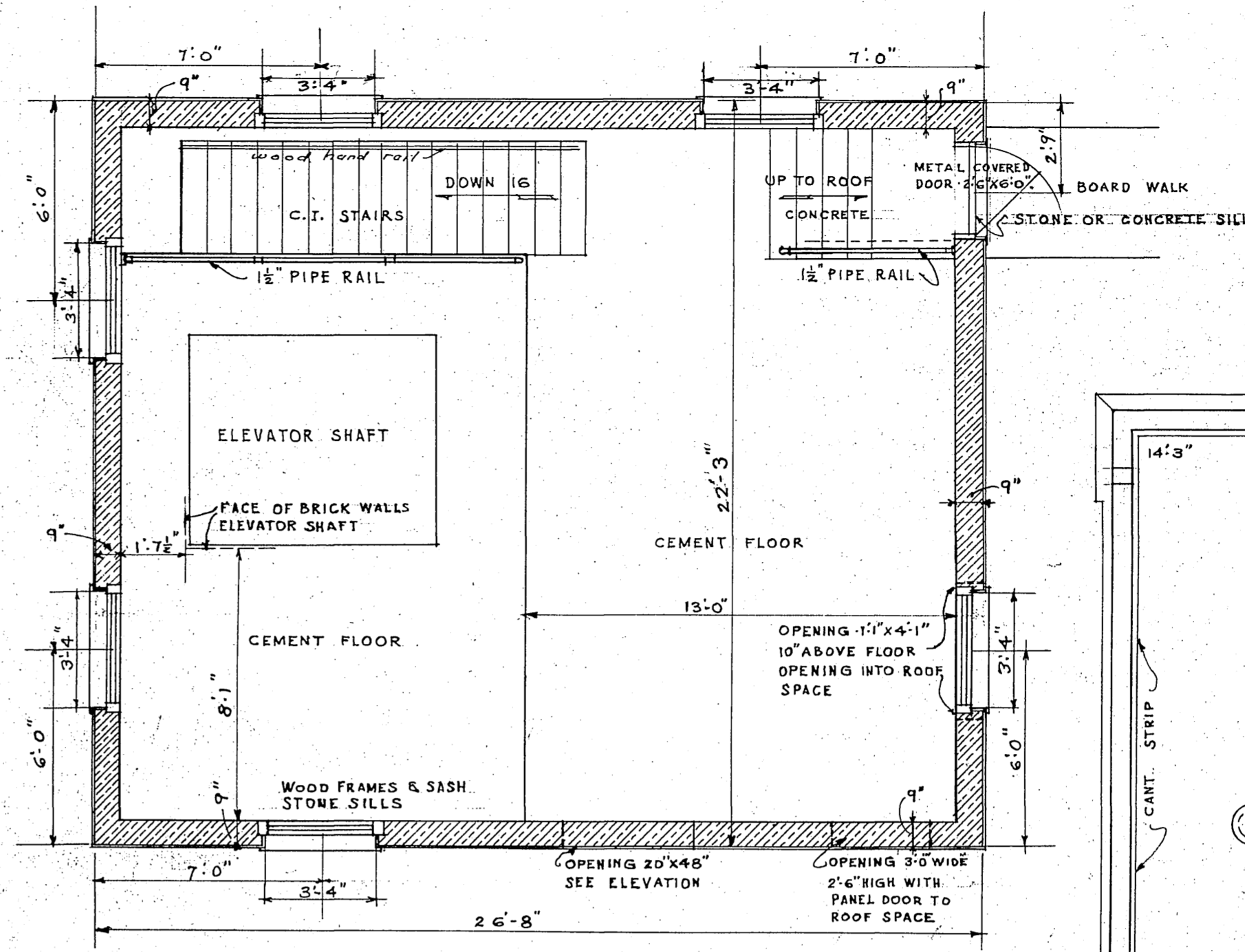

PLAN OF PENT HOUSE  
Scale: 1/4" = 1'-0"

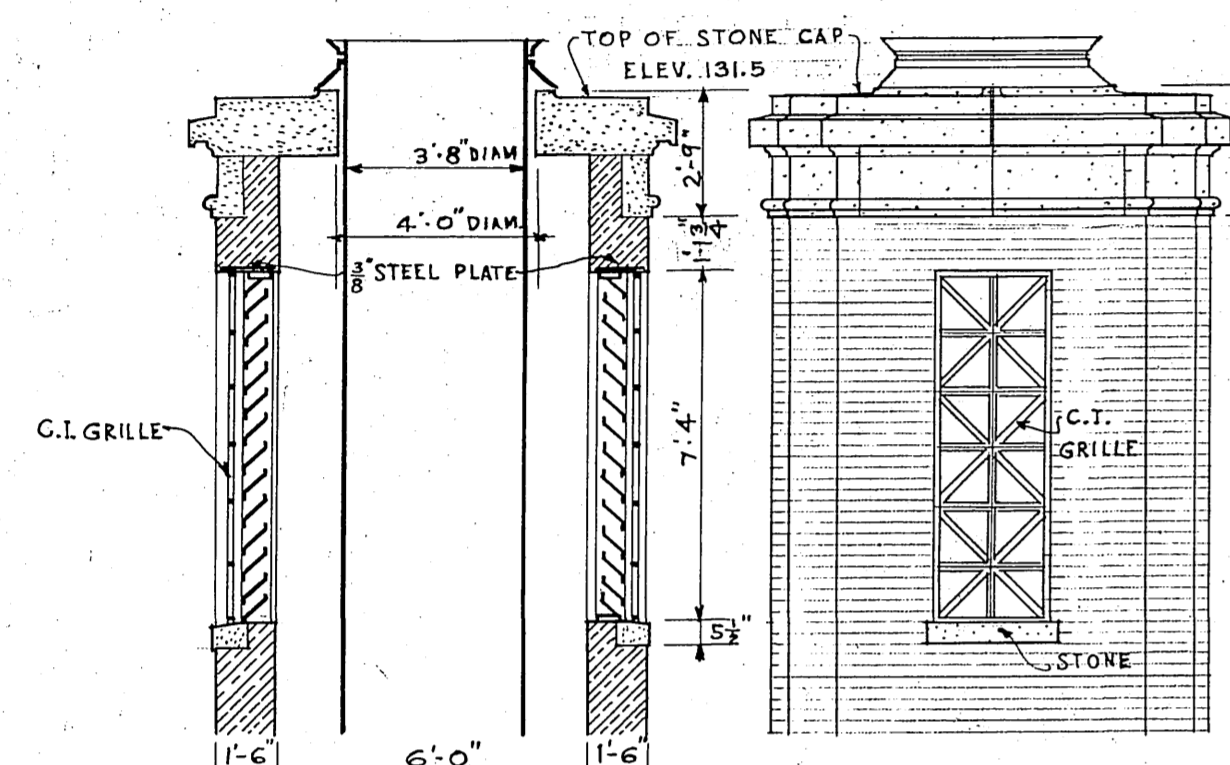

SECTION ELEVATION

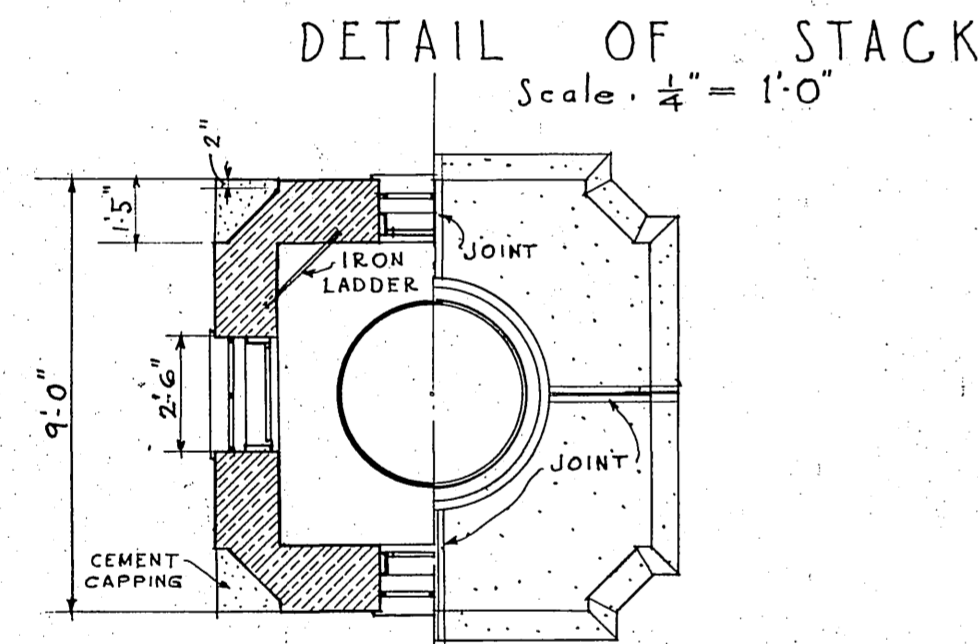

DETAIL OF STACK  
Scale: 1/4" = 1'-0"

ONE HALF PLAN THRU STACK AND ONE HALF PLAN OF TOP OF STACK

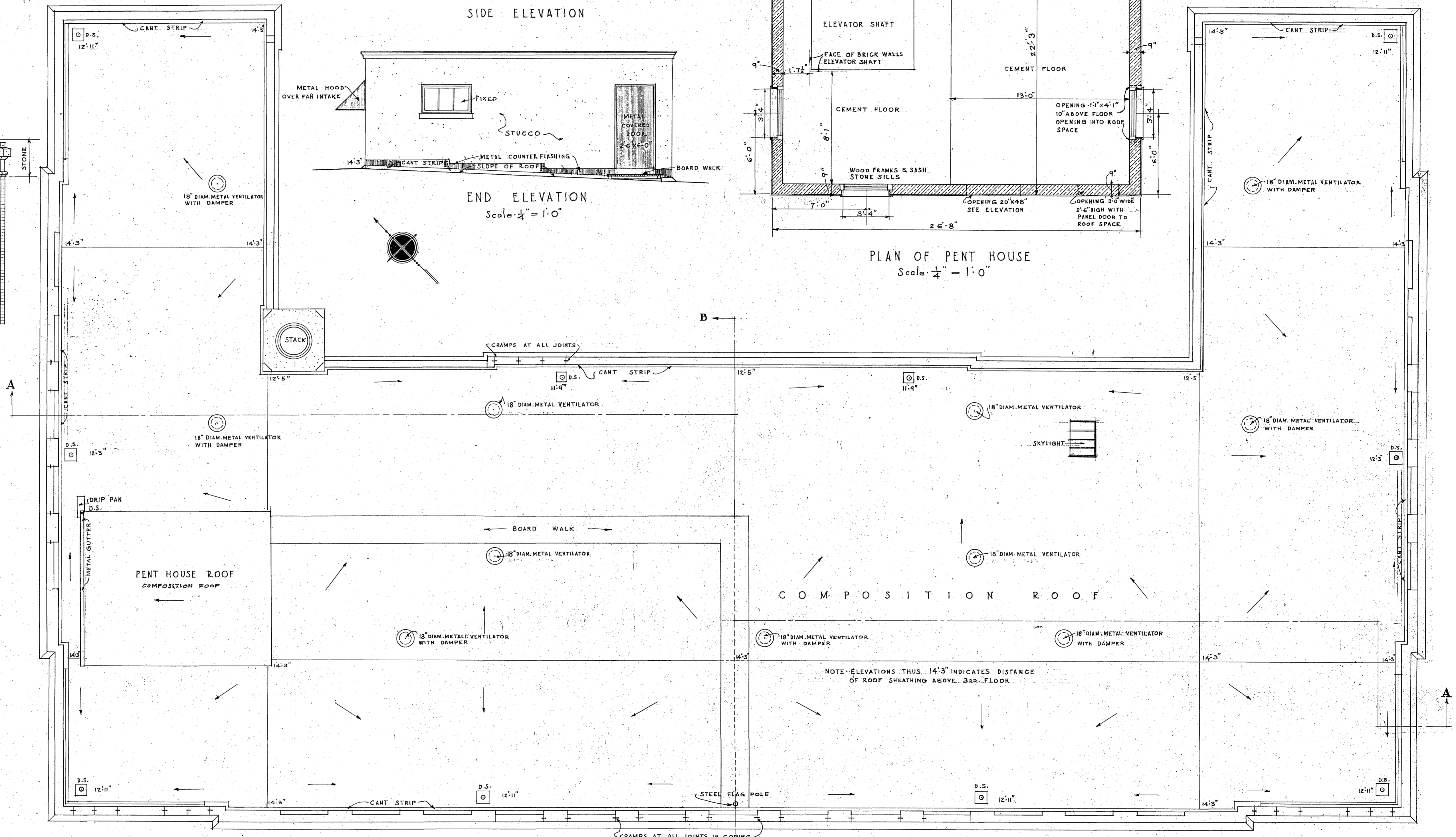

ROOF PLAN  
Scale: 1/8" = 1'-0"

J. A. Williams  
ACTING SUPERVISING ARCHITECT  
TREASURY DEPARTMENT  
APPROVED: J. W. ...  
Supt. Drafting Division  
Supt. Structural Division  
Supt. Mechanical Division

U.S. P. O. & C. T. HO.  
BUILDING MADISON WIS  
DRAWN BY LAMSTER DATE 10/26  
CHECKED BY ... DATE ...  
DRAWING No. 6

RETURN TO DRAWING ROOM

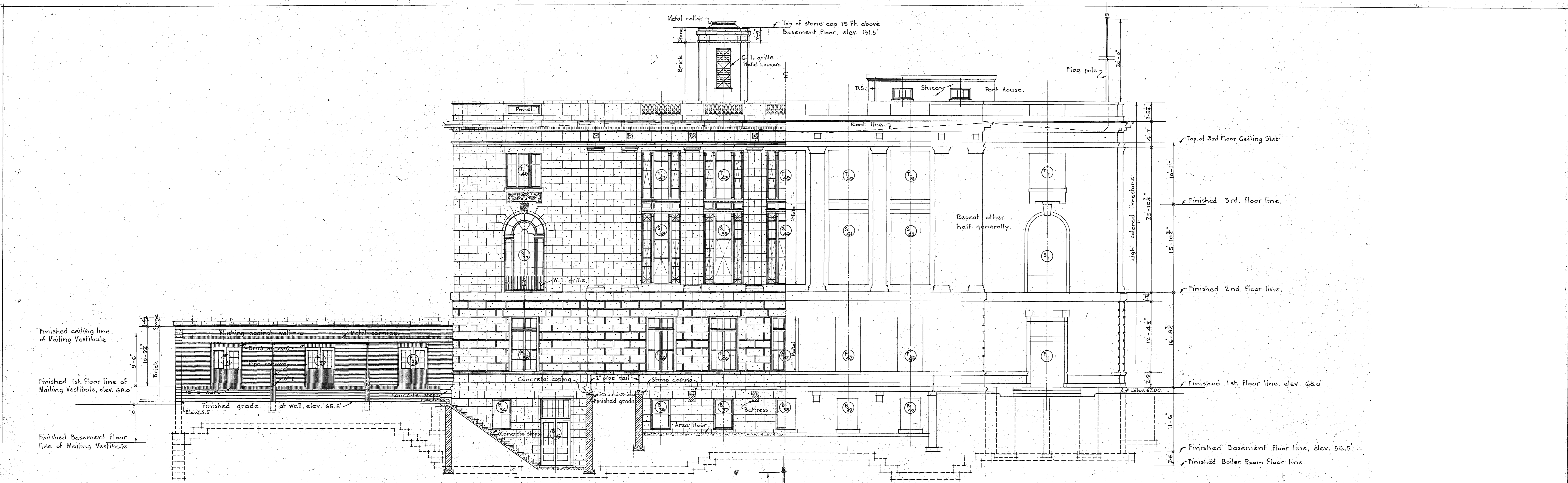

EAST DOTY STREET ELEVATION  
Scale:  $\frac{1}{8}'' = 1'-0''$

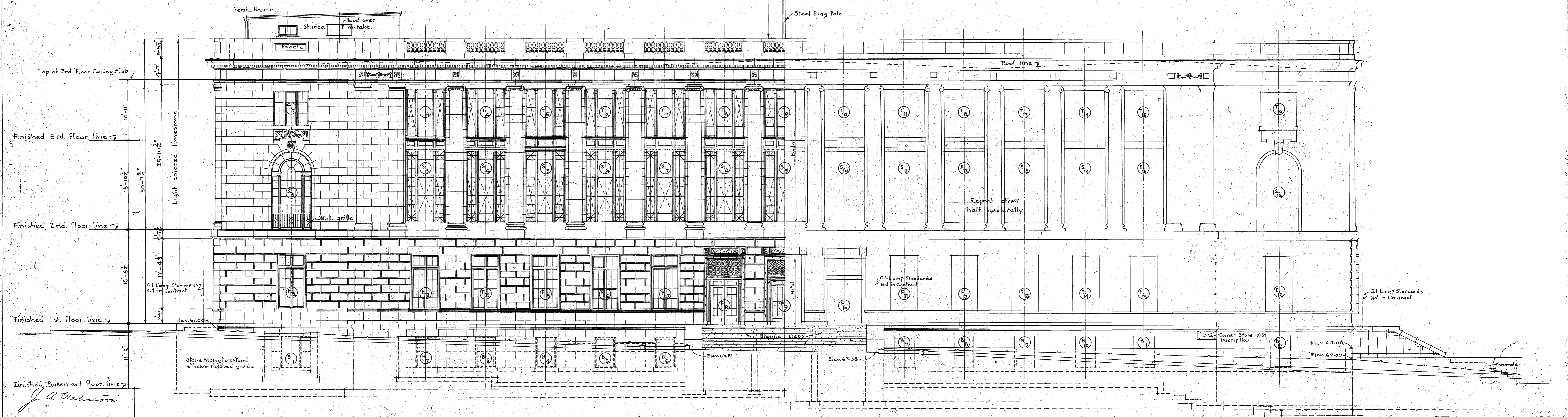

MONONA AVENUE ELEVATION  
Scale:  $\frac{1}{8}'' = 1'-0''$

J. A. Behm  
ACTING SUPERVISING ARCHITECT  
TREASURY DEPARTMENT  
APPROVED: [Signature]  
Supt. Drafting Division  
Supt. Structural Division  
Supt. Mechanical Division

BUILDING U.S.P.O. & C.T.H.O.  
CITY MADISON WIS.  
DRAWN BY [Signature] DATE 1/2/20  
CHECKED BY [Signature] DATE  
DRAWING NO. 100

RETURN TO ROOM 411

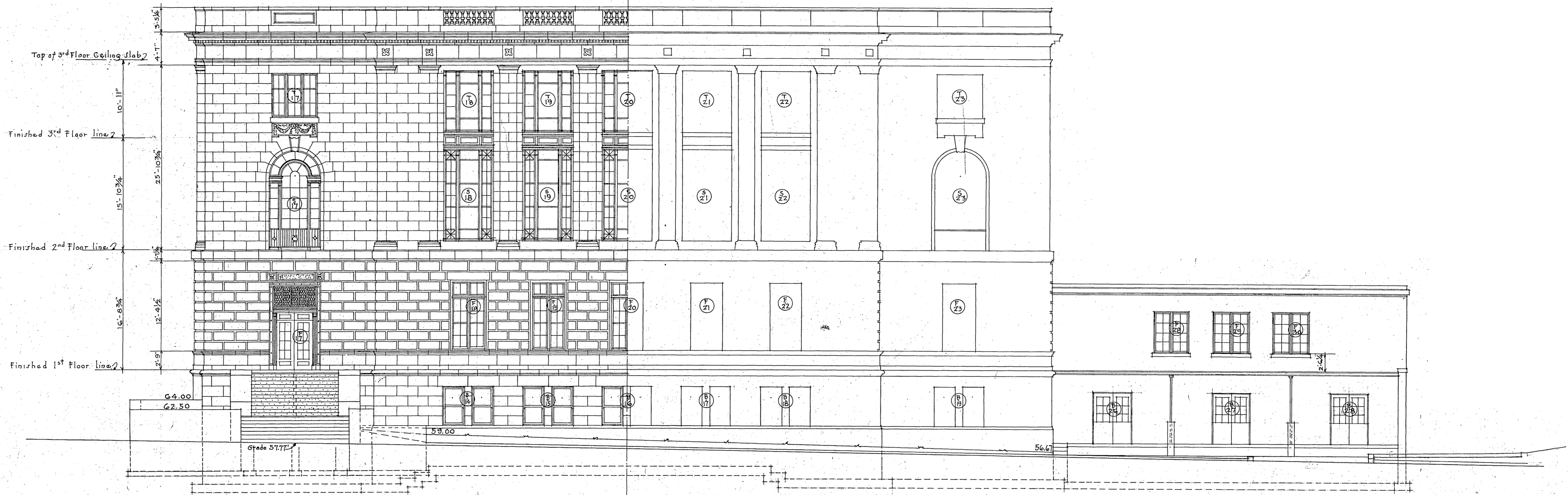

EAST WILSON STREET ELEVATION  
Scale:  $\frac{1}{8}'' = 1'-0''$

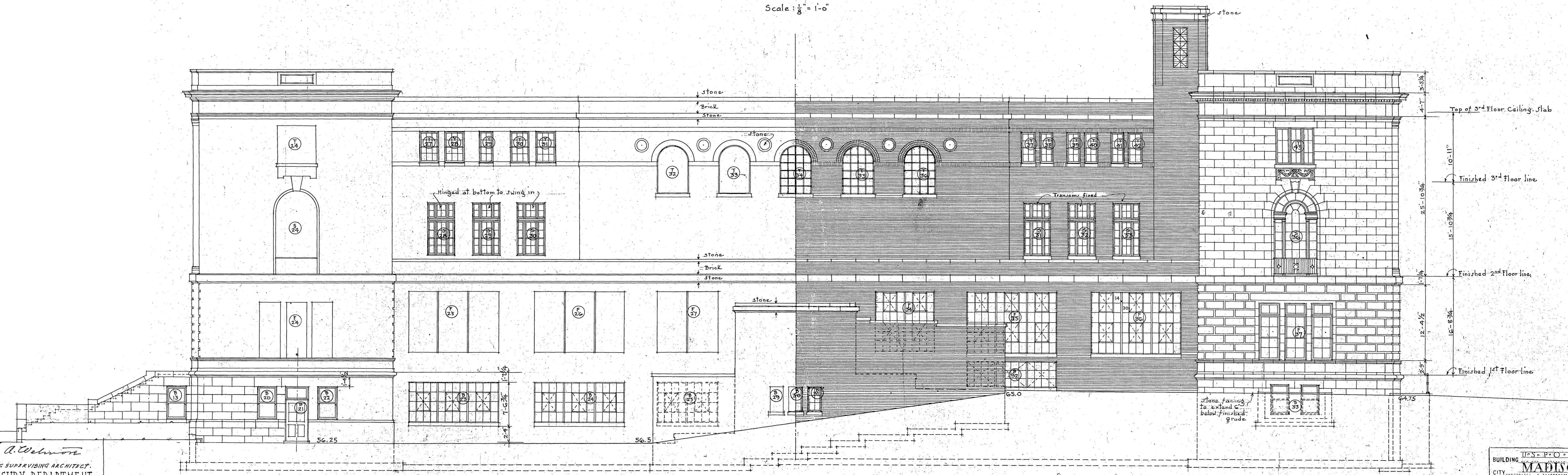

REAR ELEVATION  
Scale:  $\frac{1}{8}'' = 1'-0''$

J. A. Wilson  
ACTING SUPERVISING ARCHITECT.  
TREASURY DEPARTMENT  
APPROVED: J. M. Shaw 10/14/16  
Supt. Drafting Division.  
Supt. Structural Division.  
Supt. Mechanical Division.

U.S. P. O. & C. T. H. O.  
BUILDING MADISON WIS  
CITY  
DRAWN BY BRODIE HART  
CHECKED BY [Signature] DATE  
DRAWING No. 101  
10-16-16 E.W. 7/16/16



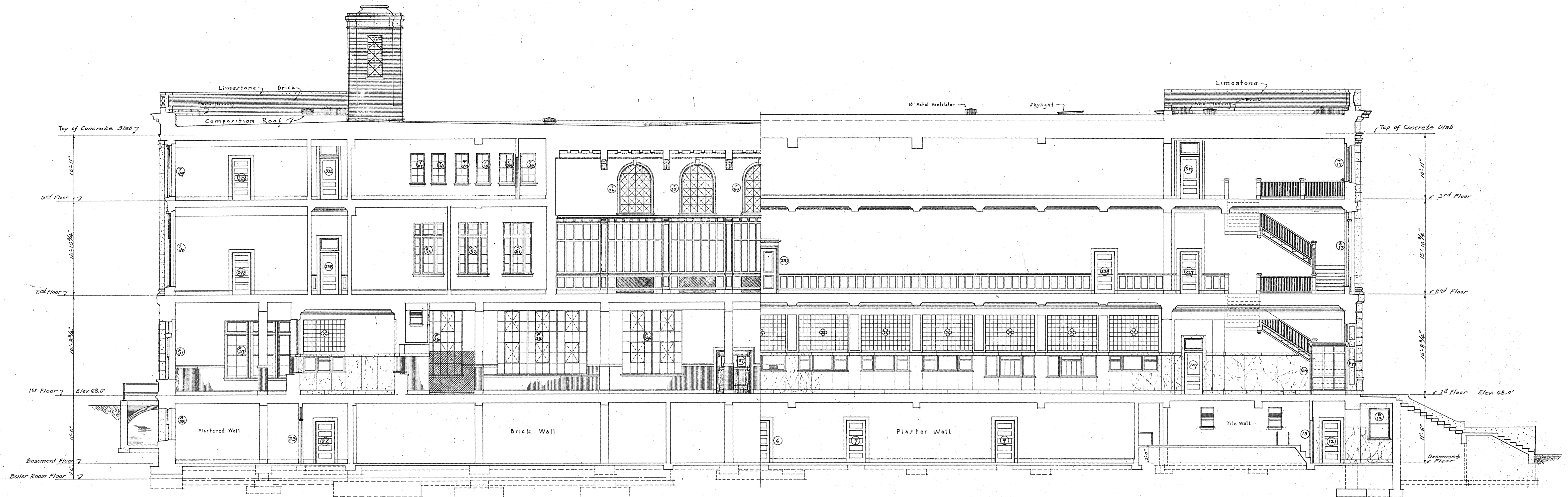

SECTION A-A  
SCALE 1/8" = 1'-0"

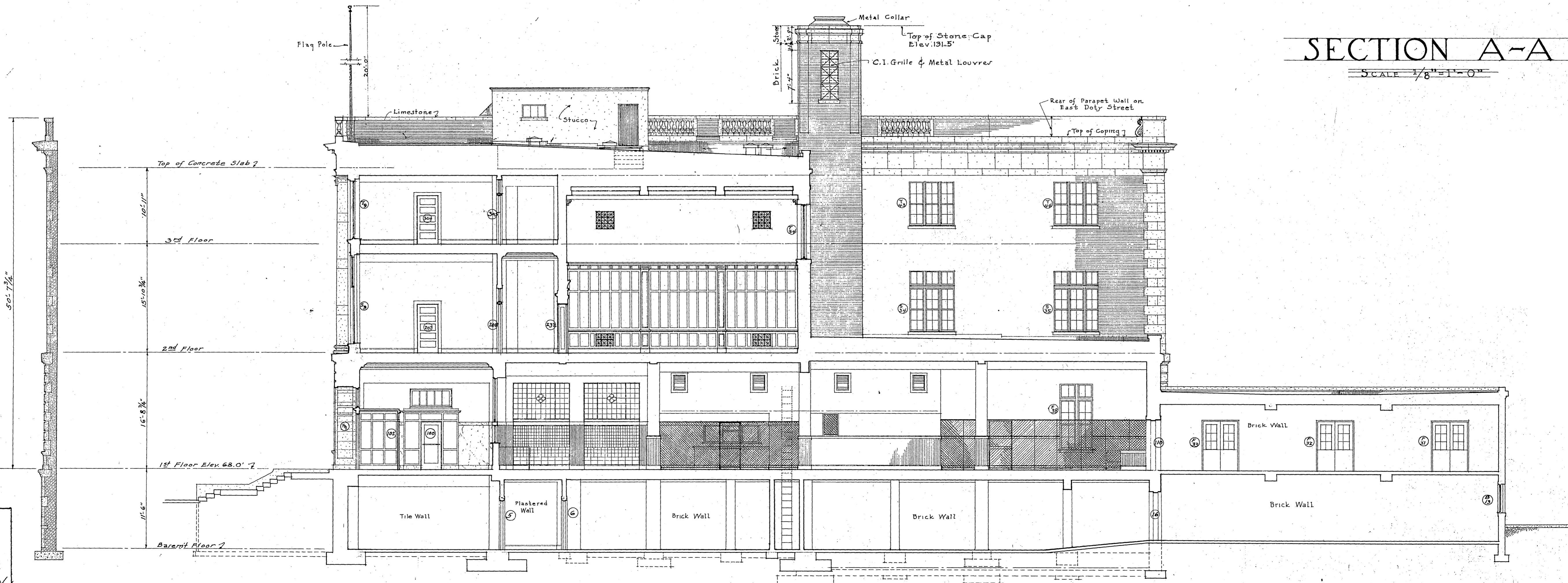

SECTION B-B  
SCALE 1/8" = 1'-0"

J. M. STEWART  
 ARCHT. & ENGRS.  
 107 S. ARCH. DIVISION  
 ST. LOUIS, MO.  
 1917

TYPICAL WALL SECTION  
SCALE 1/8" = 1'-0"

DRAWING U.S.P.O. & C.T.H.O.  
 CITY MADISON WIS.  
 DRAWN BY WALLACE  
 CHECKED BY [Signature]  
 DRAWING No. 102  
 10-6-26  
 1200 10/6/26 Geo. W. Hill

RETURN TO ROOM 411

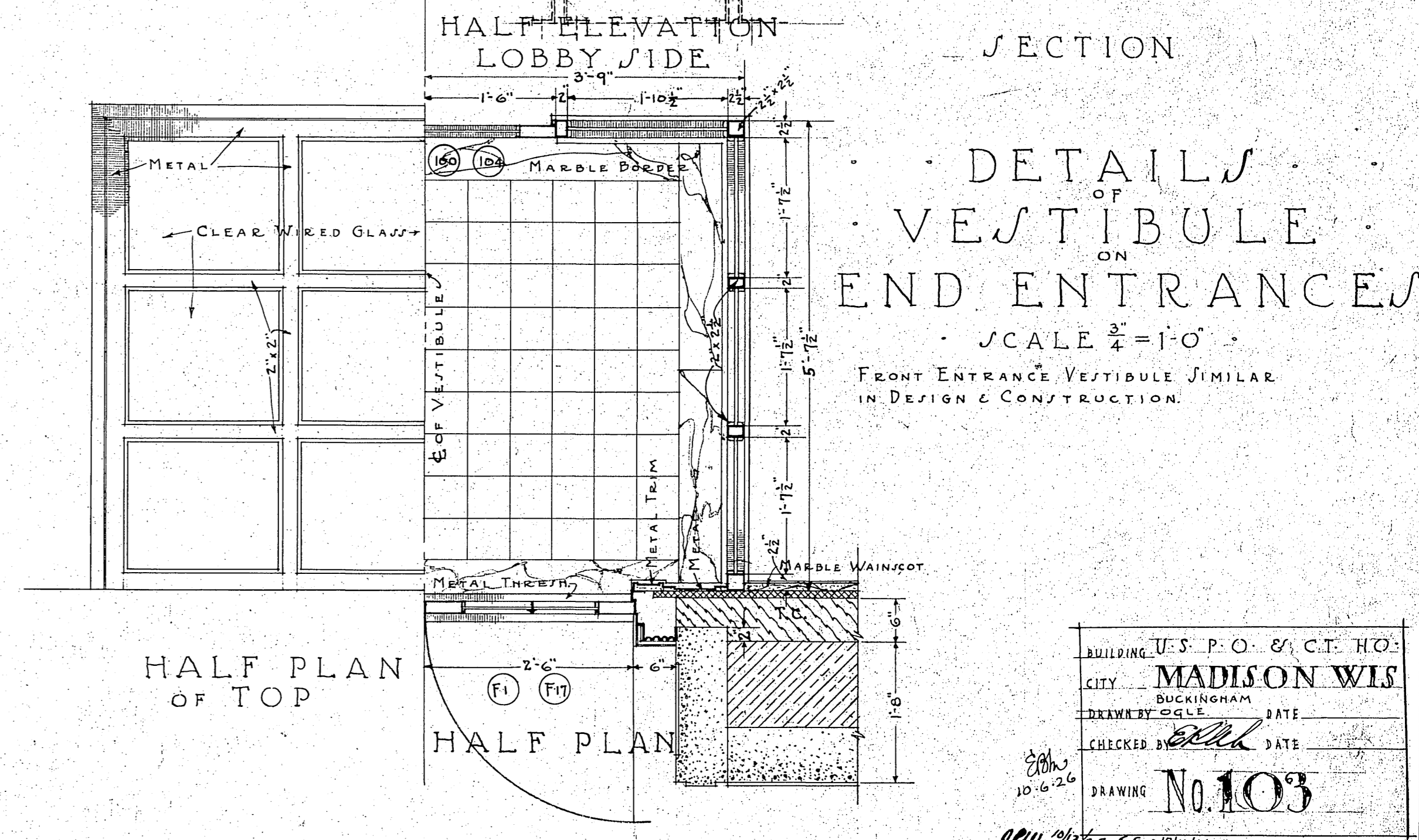
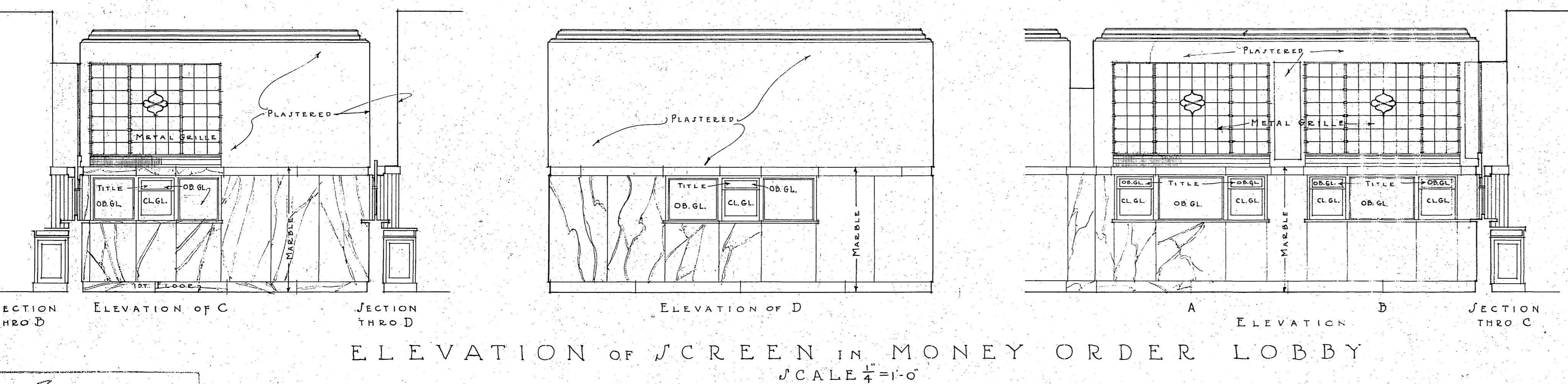
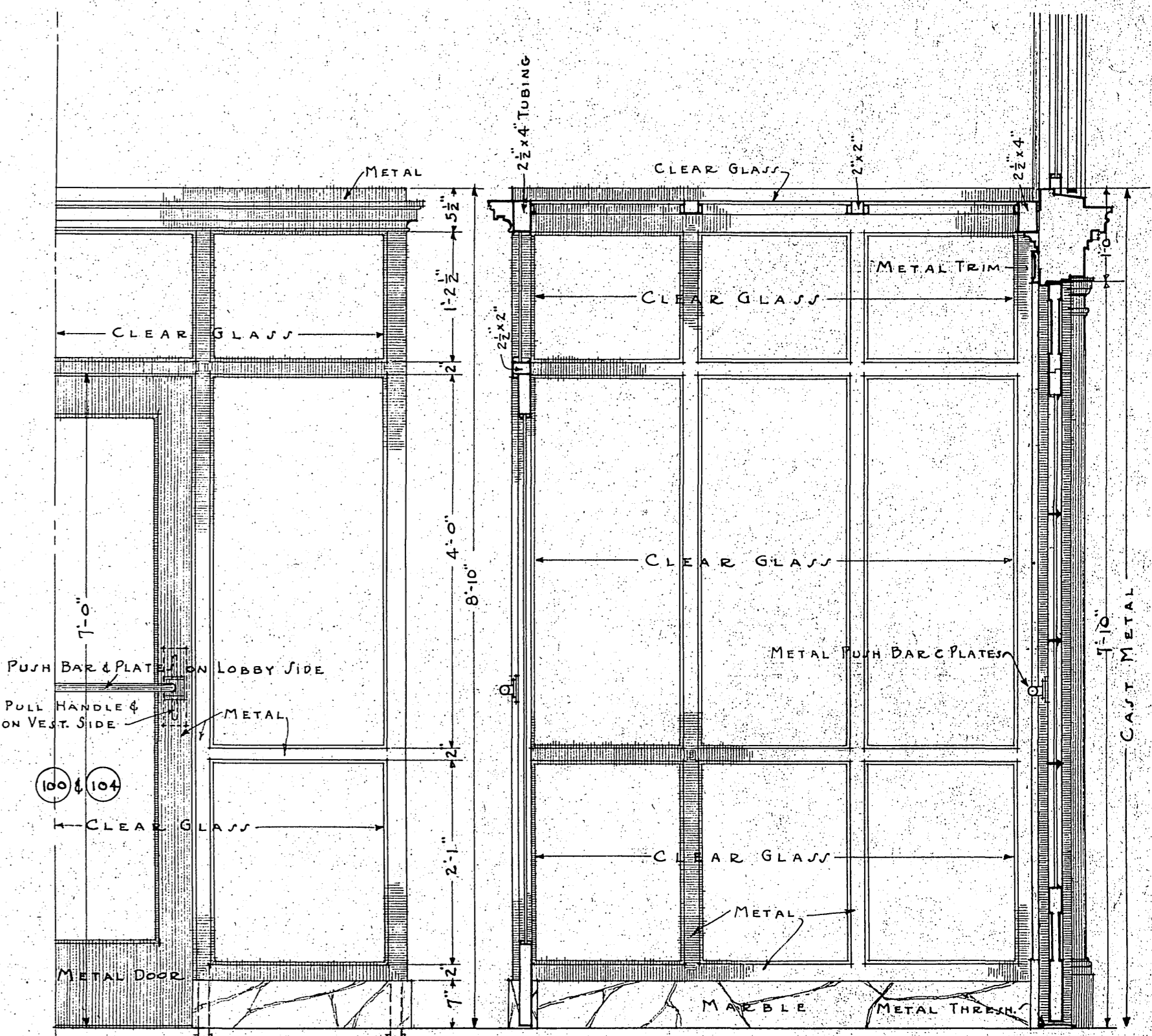
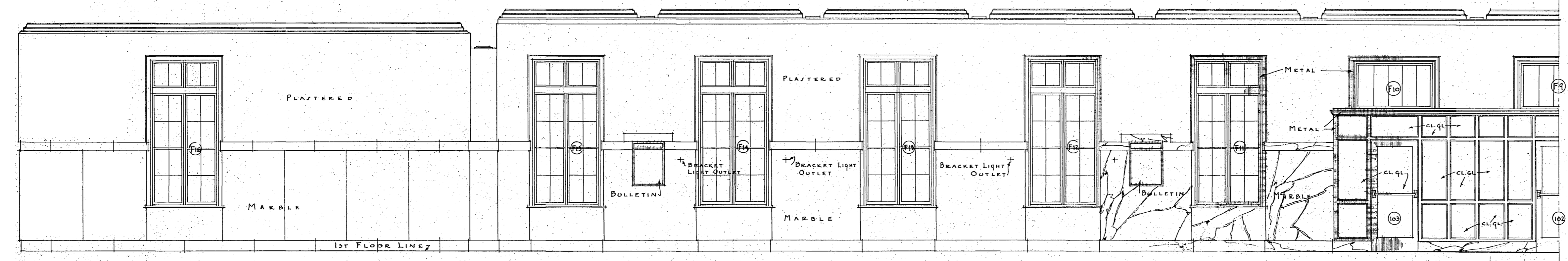
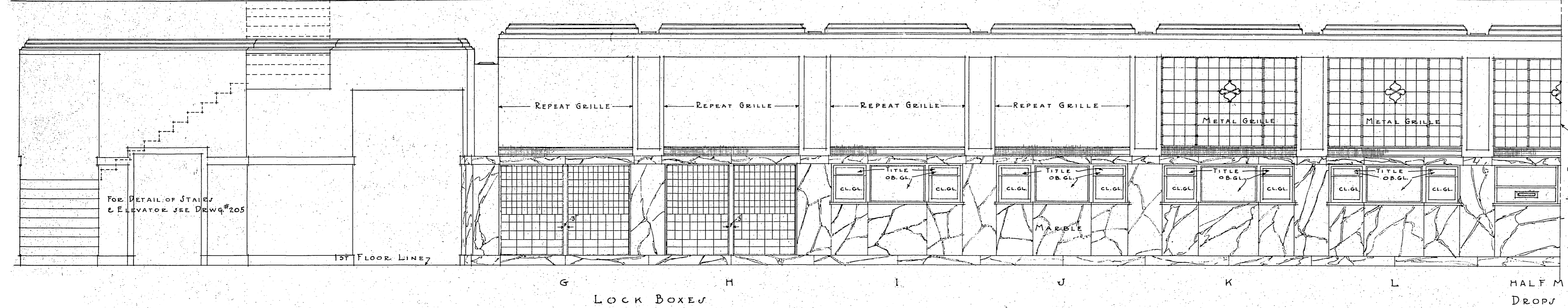
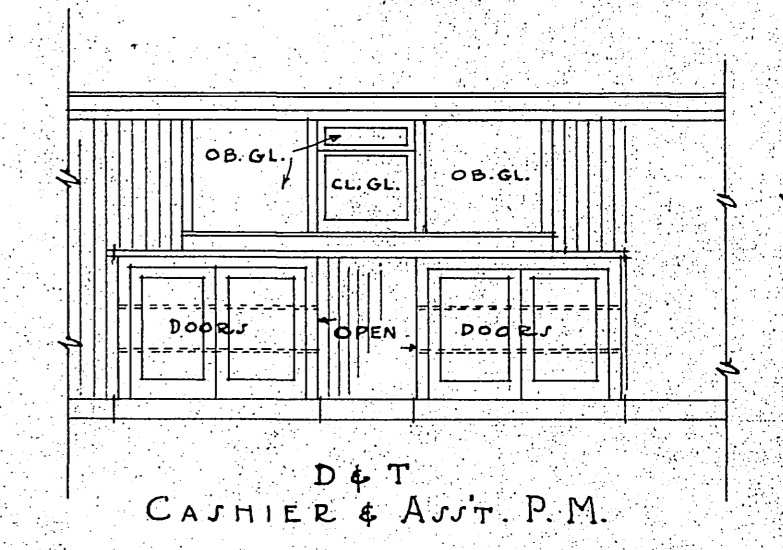
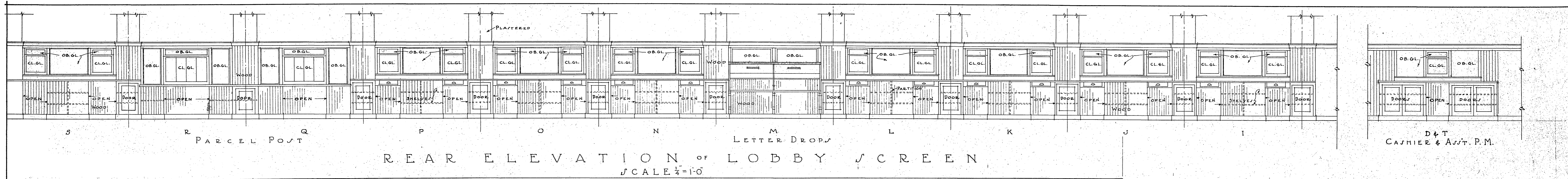

DETAILS OF VESTIBULE END ENTRANCES  
SCALE  $\frac{3}{4} = 1'-0"$   
FRONT ENTRANCE VESTIBULE SIMILAR IN DESIGN & CONSTRUCTION.

J. A. [Signature]  
ACTING SUPERVISING ARCHITECT  
TREASURY DEPARTMENT  
APPROVED: [Signature]  
Supt. Drafting Division  
10/17/20  
Supt. Structural Division  
10/14/20  
Supt. Mechanical Division  
10/17/20

# LOBBY & SCREEN DETAILS

BUILDING U.S. P.O. & C.T. HO.  
CITY MADISON WIS  
BUCKINGHAM  
DRAWN BY [Signature] DATE  
CHECKED BY [Signature] DATE  
DRAWING No. 103  
10.16.20

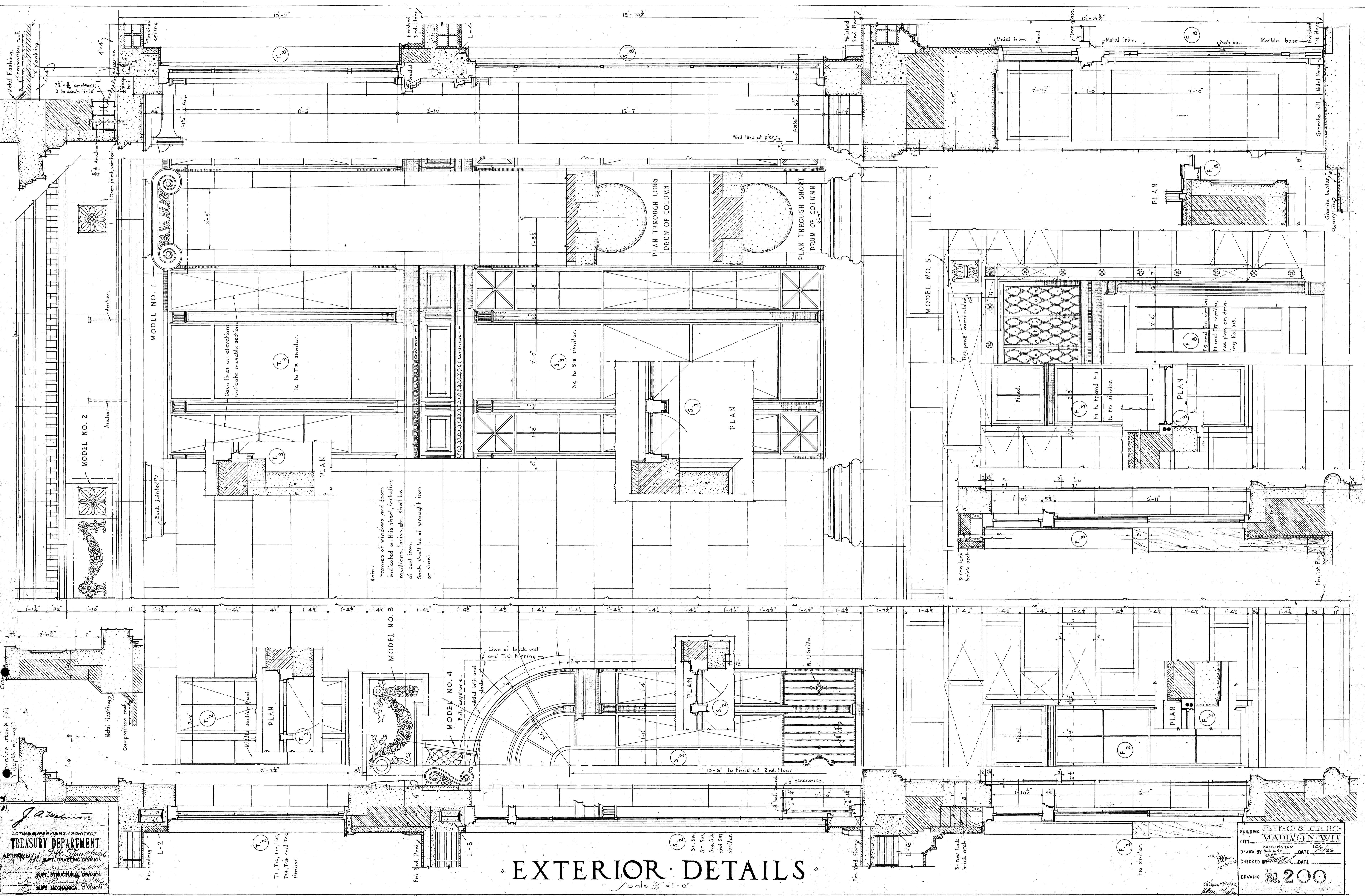

J. A. Wilkinson  
 ARCHITECT SUPERVISING ARCHITECT  
**TREASURY DEPARTMENT**  
 APPROVED BY J. M. Stone, Chief  
 Supt. Drafting Division  
 Supt. Structural Division  
 Supt. Mechanical Division

T<sub>1</sub>, T<sub>2</sub>, T<sub>3</sub>, T<sub>4</sub>, T<sub>5</sub> and T<sub>6</sub> similar.

Note:  
 Frames of windows and doors indicated on this sheet, including mullions, facias, etc., shall be of cast iron.  
 Sash shall be of wrought iron or steel.

# EXTERIOR DETAILS

Scale 3/4" = 1'-0"

BUILDING 115-C-P-O-B-C-T-H-O  
 CITY MADISON WIS  
 DRAWN BY KEENE DATE 10/26  
 CHECKED BY DATE  
 DRAWING NO. 200

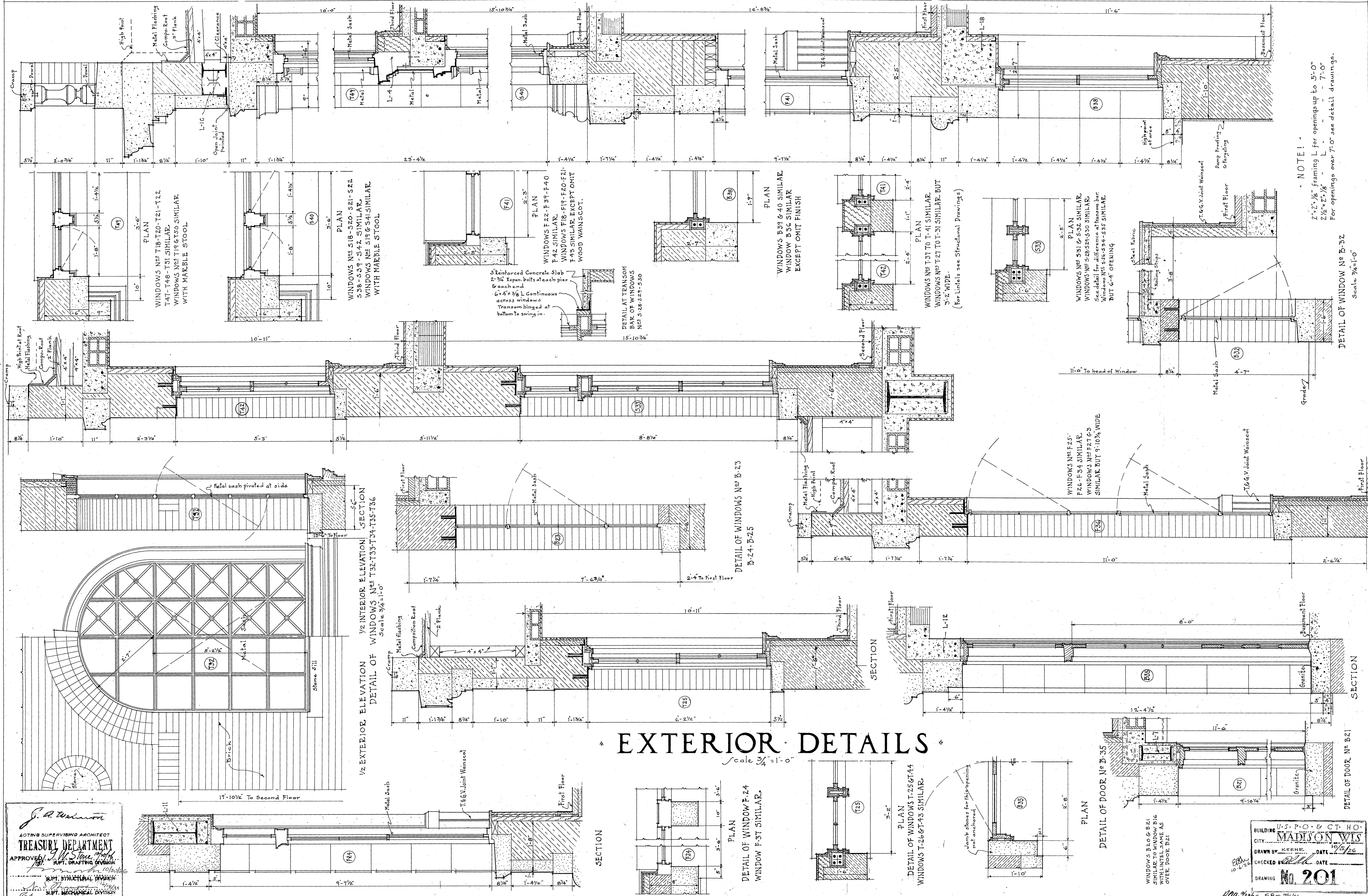

# \* EXTERIOR DETAILS \*

*J. A. Johnson*  
 ACTING SUPERVISING ARCHITECT  
**TREASURY DEPARTMENT**  
 APPROVED: *J. M. Stone*  
 Supt. Drafting Division  
 Supt. Structural Division  
 Supt. Mechanical Division

BUILDING U.S. P.O. & CT. HO.  
 CITY MADISON WIS.  
 DRAWN BY KEENE DATE 12/20  
 CHECKED BY DATE  
 DRAWING No. 201

**NOTE:**  
 2" x 2" x 1/8" framing L for openings up to 5'-0"  
 2 1/2" x 2 1/2" x 1/8" L " " 7'-0"  
 For openings over 7'-0" see detail drawings.

DETAIL OF WINDOW No. B-32  
 Scale 3/4" = 1'-0"

DETAIL OF DOOR No. B-35

PLAN  
 DETAIL OF WINDOW F-24  
 WINDOW F-37 SIMILAR.

PLAN  
 DETAIL OF WINDOWS T-25 & T-44  
 WINDOWS T-26 & T-45 SIMILAR.

PLAN  
 DETAIL OF DOOR No. B-35

1/2 EXTERIOR ELEVATION SECTION  
 DETAIL OF WINDOWS Nos. T-32-T-33-T-34-T-35-T-36  
 Scale 3/4" = 1'-0"

DETAIL OF WINDOWS Nos. B-23  
 B-24-B-25

PLAN  
 WINDOWS Nos. F-25-  
 F-26-F-34 SIMILAR.  
 WINDOWS Nos. F-27 & 3  
 SIMILAR BUT 9'-10 3/4" WIDE

PLAN  
 WINDOWS B-37 & 40 SIMILAR  
 WINDOW B-36 SIMILAR  
 EXCEPT OMIT FINISH

PLAN  
 WINDOWS Nos. T-37 TO T-41 SIMILAR.  
 WINDOWS Nos. T-27 TO T-31 SIMILAR BUT  
 3'-2" WIDE.  
 (For lintels see Structural Drawings)

PLAN  
 WINDOWS Nos. 531 & 532 SIMILAR.  
 WINDOWS Nos. 528-529-530 SIMILAR.  
 See detail for difference at transom bar.  
 Windows Nos. 526-527-531 SIMILAR  
 BUT 6'-4" OPENING

DETAIL AT TRANSOM  
 BAR OF WINDOWS  
 Nos. 528-529-530  
 3" Reinforced Concrete Slab  
 2-3/4" Expan. bolts at each pier  
 & each end  
 6" x 4" x 3/8" L Continuous  
 across windows  
 Transom hinged at  
 bottom to swing in.

PLAN  
 WINDOWS Nos. T-18-T-20-T-21-T-22  
 T-47-T-48-T-51 SIMILAR.  
 WINDOWS Nos. T-19 & T-50 SIMILAR  
 WITH MARBLE STOOL

PLAN  
 WINDOWS Nos. 518-520-521-522  
 538-539-542 SIMILAR.  
 WINDOWS Nos. 519 & 541 SIMILAR  
 WITH MARBLE STOOL

PLAN  
 WINDOWS F-22-F-59-F-40  
 F-42 SIMILAR.  
 WINDOWS F-18-F-19-F-20-F-21-  
 F-43 SIMILAR EXCEPT OMIT  
 WOOD WAINSCOT.

PLAN  
 WINDOWS B-37 & 40 SIMILAR  
 WINDOW B-36 SIMILAR  
 EXCEPT OMIT FINISH

PLAN  
 WINDOWS Nos. T-37 TO T-41 SIMILAR.  
 WINDOWS Nos. T-27 TO T-31 SIMILAR BUT  
 3'-2" WIDE.  
 (For lintels see Structural Drawings)

PLAN  
 WINDOWS Nos. 531 & 532 SIMILAR.  
 WINDOWS Nos. 528-529-530 SIMILAR.  
 See detail for difference at transom bar.  
 Windows Nos. 526-527-531 SIMILAR  
 BUT 6'-4" OPENING

NOTE:

2" x 2" x 1/8" framing L for openings up to 5'-0"  
 2 1/2" x 2 1/2" x 1/8" L " " 7'-0"  
 For openings over 7'-0" see detail drawings.

DETAIL OF WINDOW No. B-32  
 Scale 3/4" = 1'-0"

DETAIL OF DOOR No. B-35

PLAN  
 DETAIL OF WINDOW F-24  
 WINDOW F-37 SIMILAR.

PLAN  
 DETAIL OF WINDOWS T-25 & T-44  
 WINDOWS T-26 & T-45 SIMILAR.

PLAN  
 DETAIL OF DOOR No. B-35

1/2 EXTERIOR ELEVATION SECTION  
 DETAIL OF WINDOWS Nos. T-32-T-33-T-34-T-35-T-36  
 Scale 3/4" = 1'-0"

DETAIL OF WINDOWS Nos. B-23  
 B-24-B-25

PLAN  
 WINDOWS Nos. F-25-  
 F-26-F-34 SIMILAR.  
 WINDOWS Nos. F-27 & 3  
 SIMILAR BUT 9'-10 3/4" WIDE

PLAN  
 WINDOWS B-37 & 40 SIMILAR  
 WINDOW B-36 SIMILAR  
 EXCEPT OMIT FINISH

PLAN  
 WINDOWS Nos. T-37 TO T-41 SIMILAR.  
 WINDOWS Nos. T-27 TO T-31 SIMILAR BUT  
 3'-2" WIDE.  
 (For lintels see Structural Drawings)

PLAN  
 WINDOWS Nos. 531 & 532 SIMILAR.  
 WINDOWS Nos. 528-529-530 SIMILAR.  
 See detail for difference at transom bar.  
 Windows Nos. 526-527-531 SIMILAR  
 BUT 6'-4" OPENING

DETAIL AT TRANSOM  
 BAR OF WINDOWS  
 Nos. 528-529-530  
 3" Reinforced Concrete Slab  
 2-3/4" Expan. bolts at each pier  
 & each end  
 6" x 4" x 3/8" L Continuous  
 across windows  
 Transom hinged at  
 bottom to swing in.

PLAN  
 WINDOWS Nos. T-18-T-20-T-21-T-22  
 T-47-T-48-T-51 SIMILAR.  
 WINDOWS Nos. T-19 & T-50 SIMILAR  
 WITH MARBLE STOOL

PLAN  
 WINDOWS Nos. 518-520-521-522  
 538-539-542 SIMILAR.  
 WINDOWS Nos. 519 & 541 SIMILAR  
 WITH MARBLE STOOL

PLAN  
 WINDOWS F-22-F-59-F-40  
 F-42 SIMILAR.  
 WINDOWS F-18-F-19-F-20-F-21-  
 F-43 SIMILAR EXCEPT OMIT  
 WOOD WAINSCOT.

PLAN  
 WINDOWS B-37 & 40 SIMILAR  
 WINDOW B-36 SIMILAR  
 EXCEPT OMIT FINISH

PLAN  
 WINDOWS Nos. T-37 TO T-41 SIMILAR.  
 WINDOWS Nos. T-27 TO T-31 SIMILAR BUT  
 3'-2" WIDE.  
 (For lintels see Structural Drawings)

PLAN  
 WINDOWS Nos. 531 & 532 SIMILAR.  
 WINDOWS Nos. 528-529-530 SIMILAR.  
 See detail for difference at transom bar.  
 Windows Nos. 526-527-531 SIMILAR  
 BUT 6'-4" OPENING

NOTE:

2" x 2" x 1/8" framing L for openings up to 5'-0"  
 2 1/2" x 2 1/2" x 1/8" L " " 7'-0"  
 For openings over 7'-0" see detail drawings.

DETAIL OF WINDOW No. B-32  
 Scale 3/4" = 1'-0"

DETAIL OF DOOR No. B-35

**J. A. Wickham**  
 ACTING SUPERVISING ARCHITECT  
**TREASURY DEPARTMENT**  
 APPROVED: *[Signature]*  
 Supt. Drafting Division  
 Supt. Structural Division  
 Supt. Mechanical Division

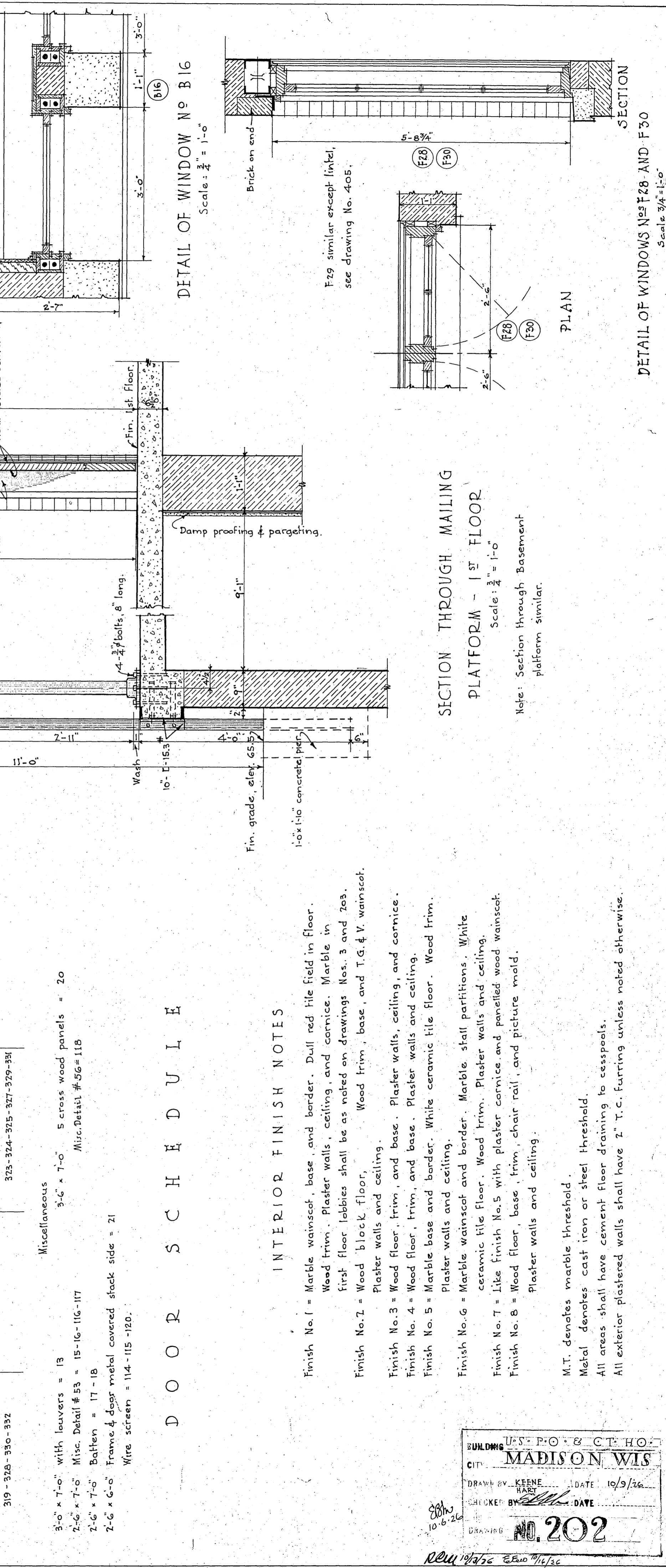
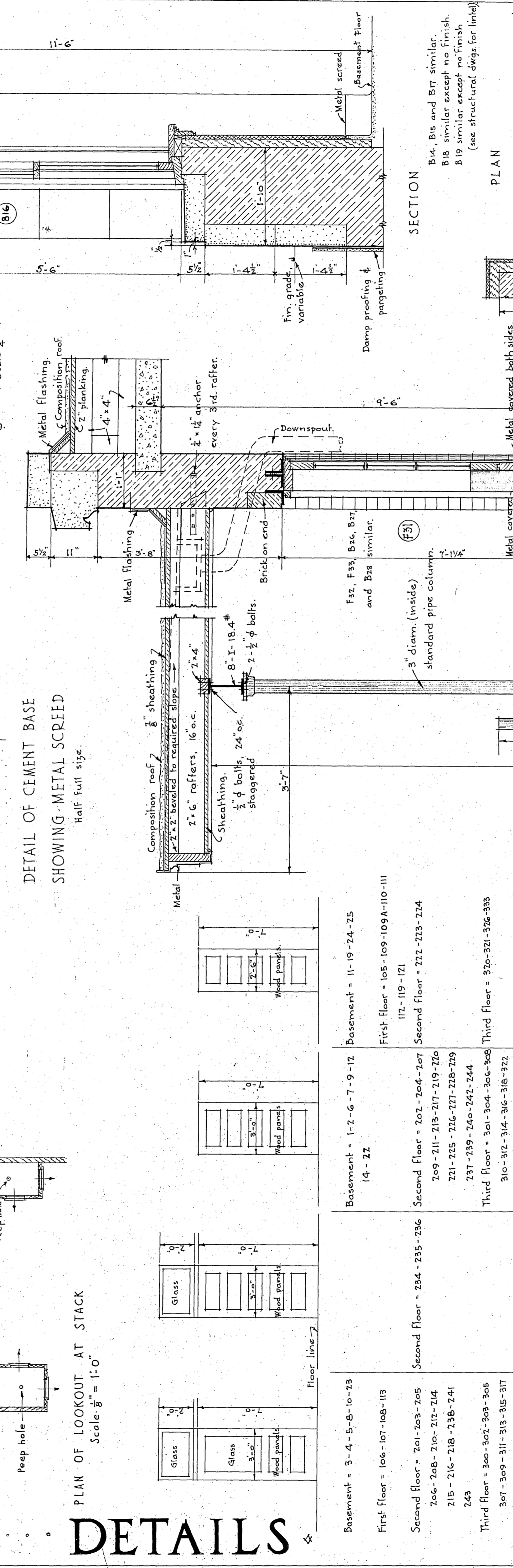
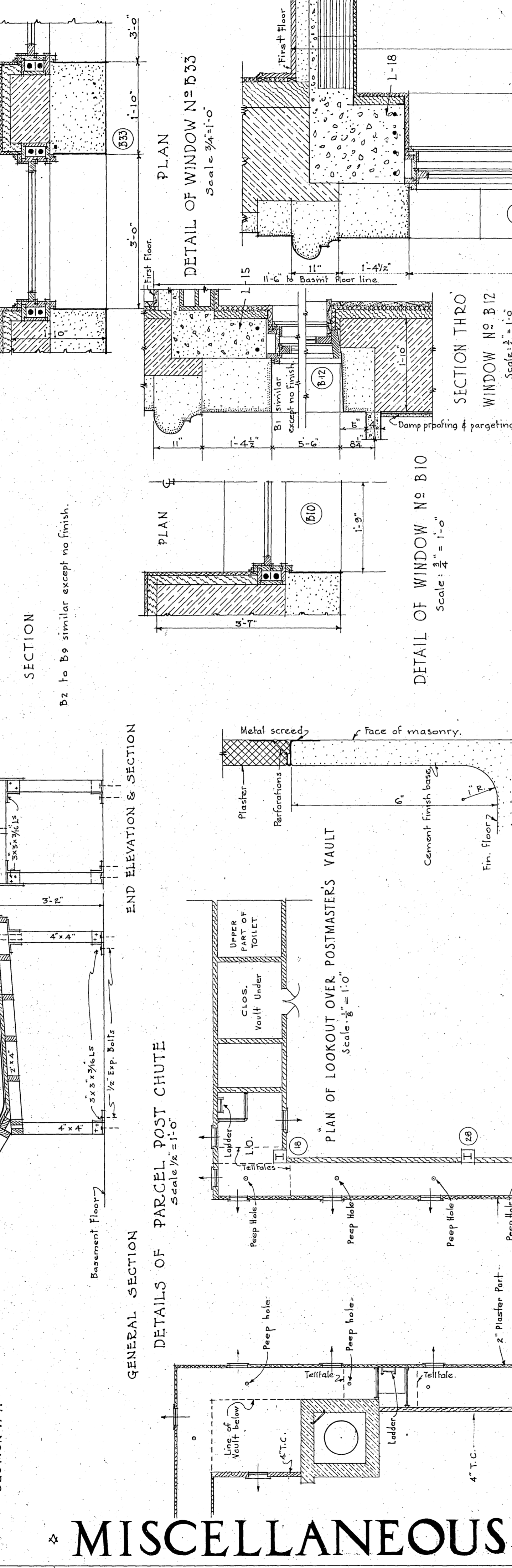
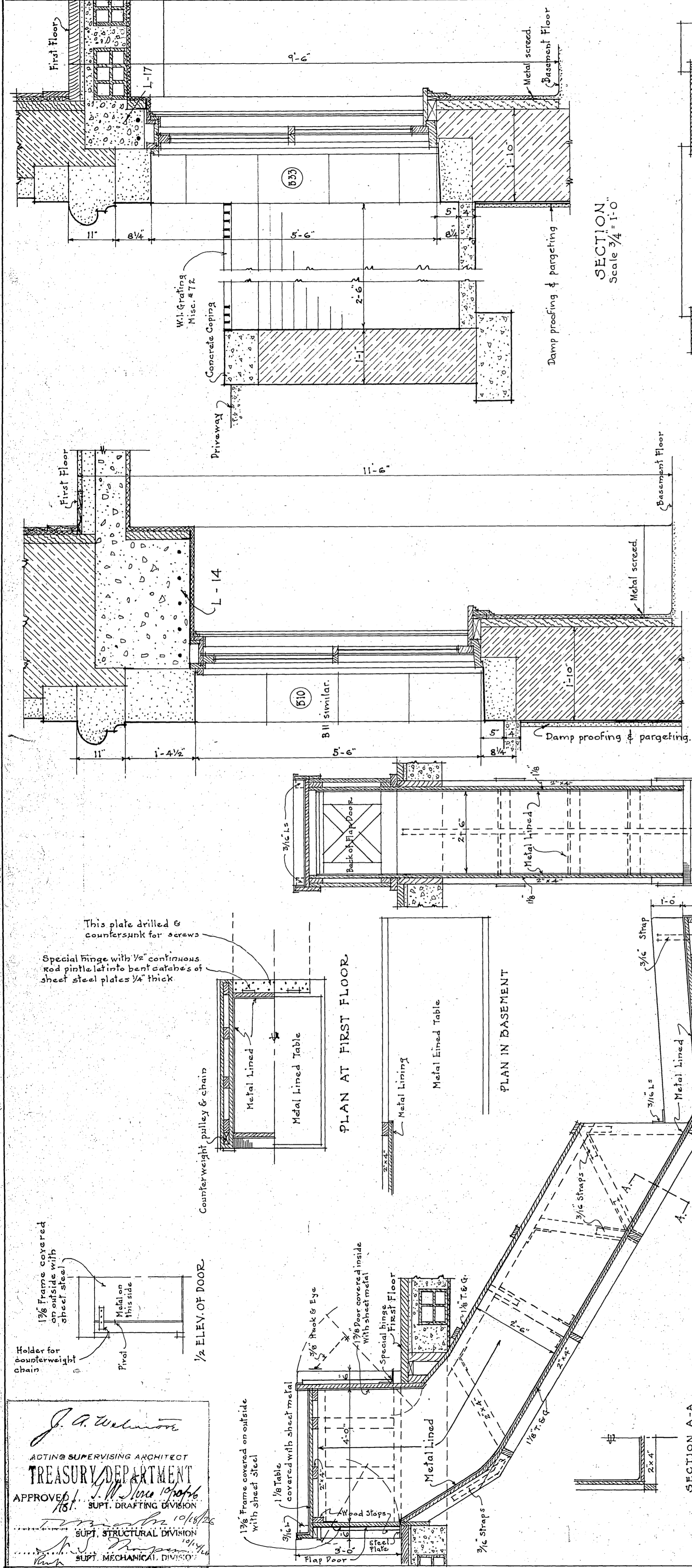

**MISCELLANEOUS DETAILS**

Basement = 3-4-5-8-10-23	Basement = 1-2-6-7-9-12	Basement = 105-109-109A-110-111
First floor = 106-107-108-113	14-22	112-119-121
Second floor = 201-203-205	209-211-213-217-219-220	202-204-207
206-208-210-212-214	221-225-226-227-228-229	222-223-224
215-216-218-238-241	237-239-240-241-244	
243		
Third floor = 300-302-303-305	301-304-306-308	320-321-326-333
307-309-311-313-315-317	310-312-314-316-318-322	
319-328-330-332	323-324-325-327-329-331	

Miscellaneous  
 3'-6" x 7'-0" 5 cross wood panels = 20  
 Misc. Detail # 56 = 118  
 3'-0" x 7'-0" with louvers = 13  
 2'-6" x 7'-0" Misc. Detail # 53 = 15-16-116-117  
 2'-6" x 7'-0" Batten = 17-18  
 2'-6" x 6'-0" Frame & door metal covered stock side = 21  
 Wire screen = 114-115-120.

**DOOR SCHEDULE**

**INTERIOR FINISH NOTES**

Finish No. 1 = Marble wainscot, base and border. Dull red tile field in floor.  
 Wood trim, plaster walls, ceiling, and cornice. Marble in first floor lobbies shall be as noted on drawings Nos. 3 and 203.  
 Finish No. 2 = Wood block floor, Wood trim, base, and T.G. & V. wainscot. Plaster walls and ceiling.  
 Finish No. 3 = Wood floor, trim, and base. Plaster walls, ceiling, and cornice.  
 Finish No. 4 = Wood floor, trim, and base. Plaster walls and ceiling.  
 Finish No. 5 = Marble base and border. White ceramic tile floor. Wood trim. Plaster walls and ceiling.  
 Finish No. 6 = Marble wainscot and border. Marble stall partitions. White ceramic tile floor. Wood trim. Plaster walls and ceiling.  
 Finish No. 7 = Like finish No. 5 with plaster cornice and paneled wood wainscot.  
 Finish No. 8 = Wood floor, base, trim, chair rail, and picture mold. Plaster walls and ceiling.  
 M.T. denotes marble threshold.  
 Metal denotes cast iron or steel threshold.  
 All areas shall have cement floor draining to cesspools.  
 All exterior plastered walls shall have 2" T.C. furring unless noted otherwise.

BUILDING: U.S. POST OFFICE  
 CITY: MADISON WIS  
 DRAWN BY: KEENE  
 CHECKED BY: [Signature]  
 DATE: 10/9/26  
 DRAWING NO. 202

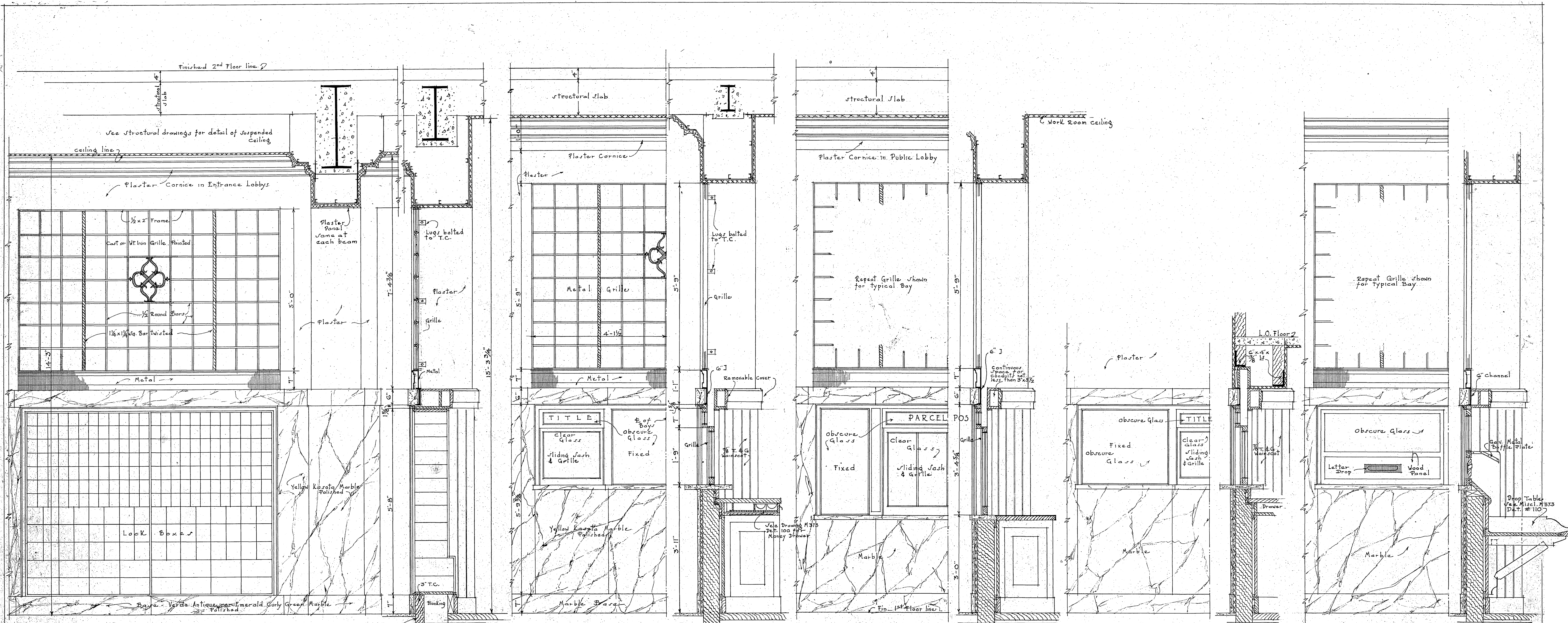

ELEVATION BAY F  
BAY E SIMILAR

SECTION BAY F  
ELEVATION TYPICAL BAY IN PUBLIC LOBBY  
SECTIONS THRU TYPICAL BAY  
BAYS A & B SIMILAR  
(GRILLE & CORNICE SAME AS SHOWN FOR BAY F)

ELEVATION BAY Q (PARCEL POST)  
BAY R SIMILAR

SECTION BAY Q  
ELEVATION BAYS D & T  
SECTION BAYS D & T

ELEVATION BAY M  
SECTION BAY M

Note: All marble must be bonded with P.C.

NOTE: See clause in specification relative use of marble other than noted being permitted

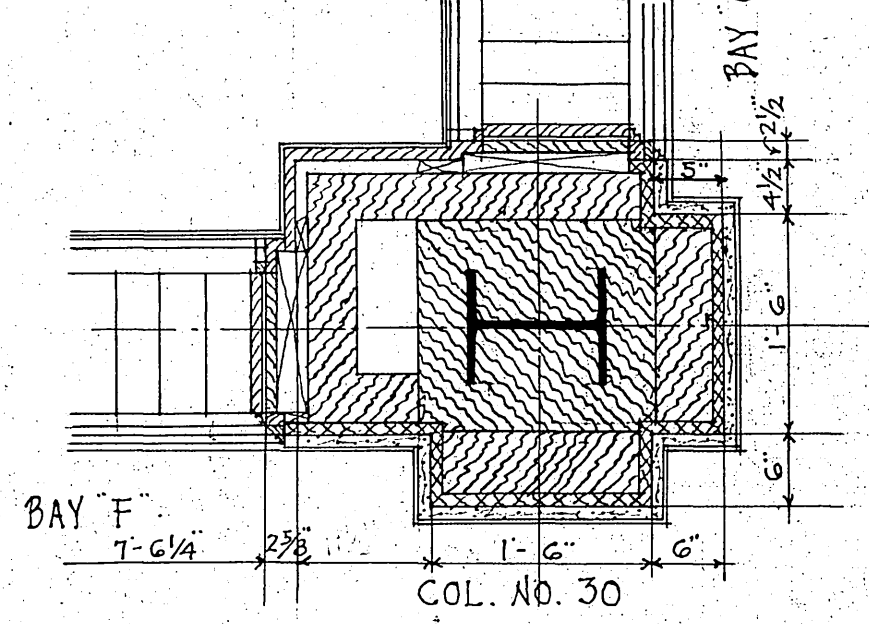
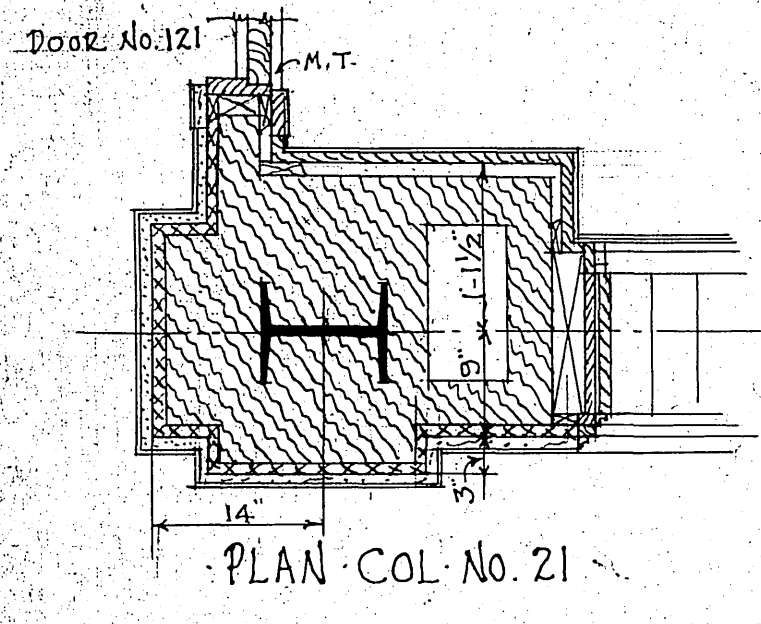

PART PLAN AT LOCK BOXES

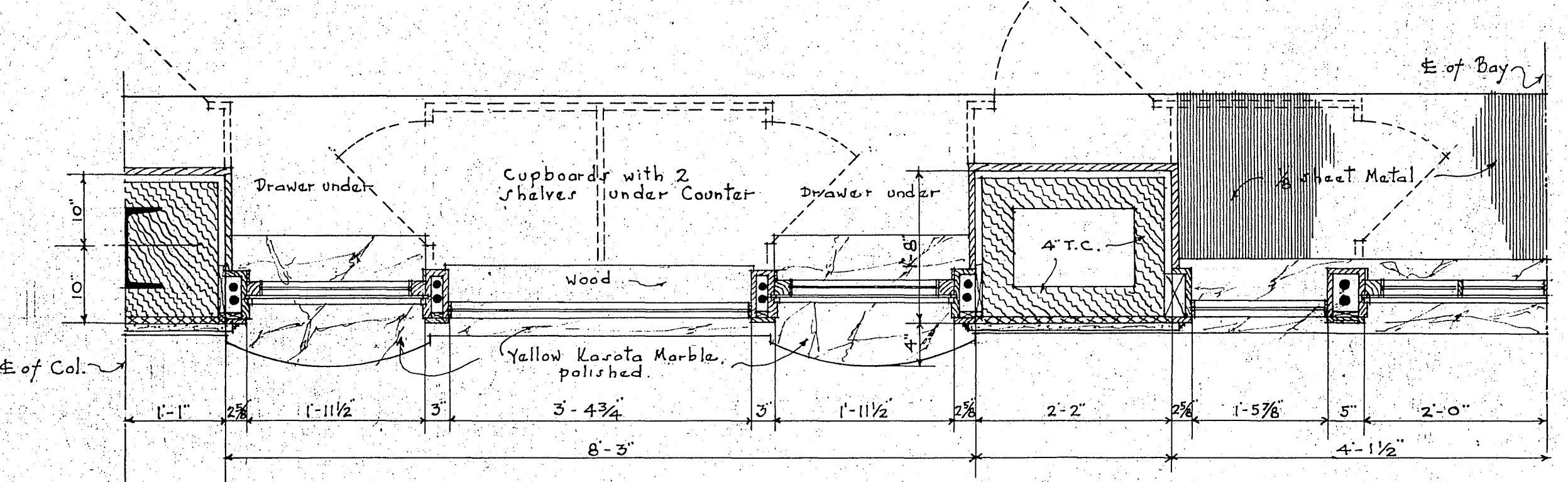

PLAN OF TYPICAL BAY IN PUBLIC LOBBY  
SLIDING SASH  
BAYS A & B SIMILAR

1/2 PLAN BAY Q (PARCEL POST)  
BAY R SIMILAR

1/2 PLAN BAYS D & T

BOX SCHEDULE	
No. 1 BOXES	= 672
No. 2 BOXES	= 192
No. 3 DRAWERS	= 64
2 LETTER DROPS E	
Lock Boxes and Drops to be furnished by Government and installed by Contractor.	

J. A. Tolson  
ACTING SUPERVISING ARCHITECT  
TREASURY DEPARTMENT  
APPROVED: [Signature]  
Supt. Drafting Division  
Supt. Structural Division  
Supt. Mechanical Division

DETAIL OF MARBLE CORNER OF PILASTERS & PIER ABOVE BASE  
Scale 1/2 FULL SIZE

# SCREEN DETAILS

Scale 3/4" = 1'-0"

U.S. P.O. & C.T. HO.  
BUILDING MADISON WIS.  
CITY BUCKINGHAM  
DRAWN BY [Signature] DATE 1/2/26  
CHECKED BY [Signature] DATE  
DRAWING No. 203  
REV. 1/26 G.B.W. 1/26

RETURN TO ROOM 411



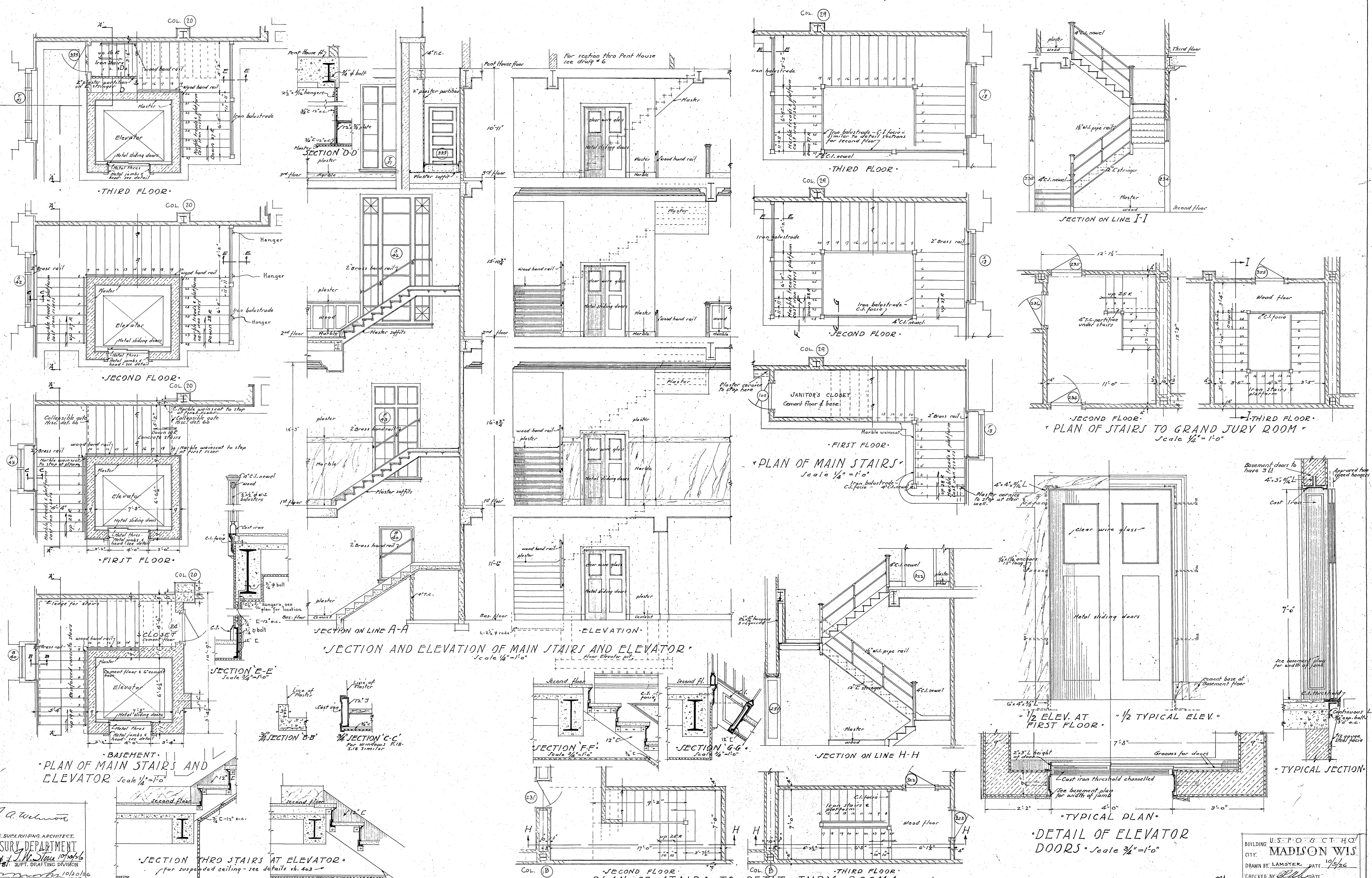

J. A. Welton  
 ACTING SUPERVISING ARCHITECT  
 TREASURY DEPARTMENT  
 APPROVED: J. W. Stone 10/10/26  
 Supt. Drafting Division  
 Supt. Structural Division  
 Supt. Mechanical Division

BUILDING U.S.P.O. & C.T.H.O.  
 CITY: MADISON WIS  
 DRAWN BY: LAMSTER. DATE: 10/9/26  
 CHECKED BY: [Signature] DATE: [Blank]  
 DRAWING: No 205  
 10.6.26  
 10/10/26 6.10.26

# STAIR & ELEVATOR DETAILS